

TROPICAL PLASTICS /

11.23.19 MACHINE AUDIT & INSPECTION

STADLER BALLISTIC SIT-2000-8

Tropical Plastics Ballistic (Used)

- Ballistic has roughly 4K of operating hours on it.
- Ballistic appears to have regular maintenance and greasing performed.
- No structural wear and tear to paddle or grates surfaces.
- No wrapping or cutting due to baling wire or evasive materials present on shafts and paddle mounting surface.
- No overheating present on bearing surfaces.
- All wiring and electrical in tact.
- Small sidewall blister where material was trapped between sidewall and paddle. No mechanical damage occurred.
- 480V 3-Phase Electrical with E-Stops

OVERALL
GOOD CONDITION

STADLER

CONVEYOR SYSTEM



SMALL WEAR SPOT

NO GLASS
WEAR PRESENT

IMPACT ZONE IS
IN GOOD SHAPE

VERY LITTLE WEAR

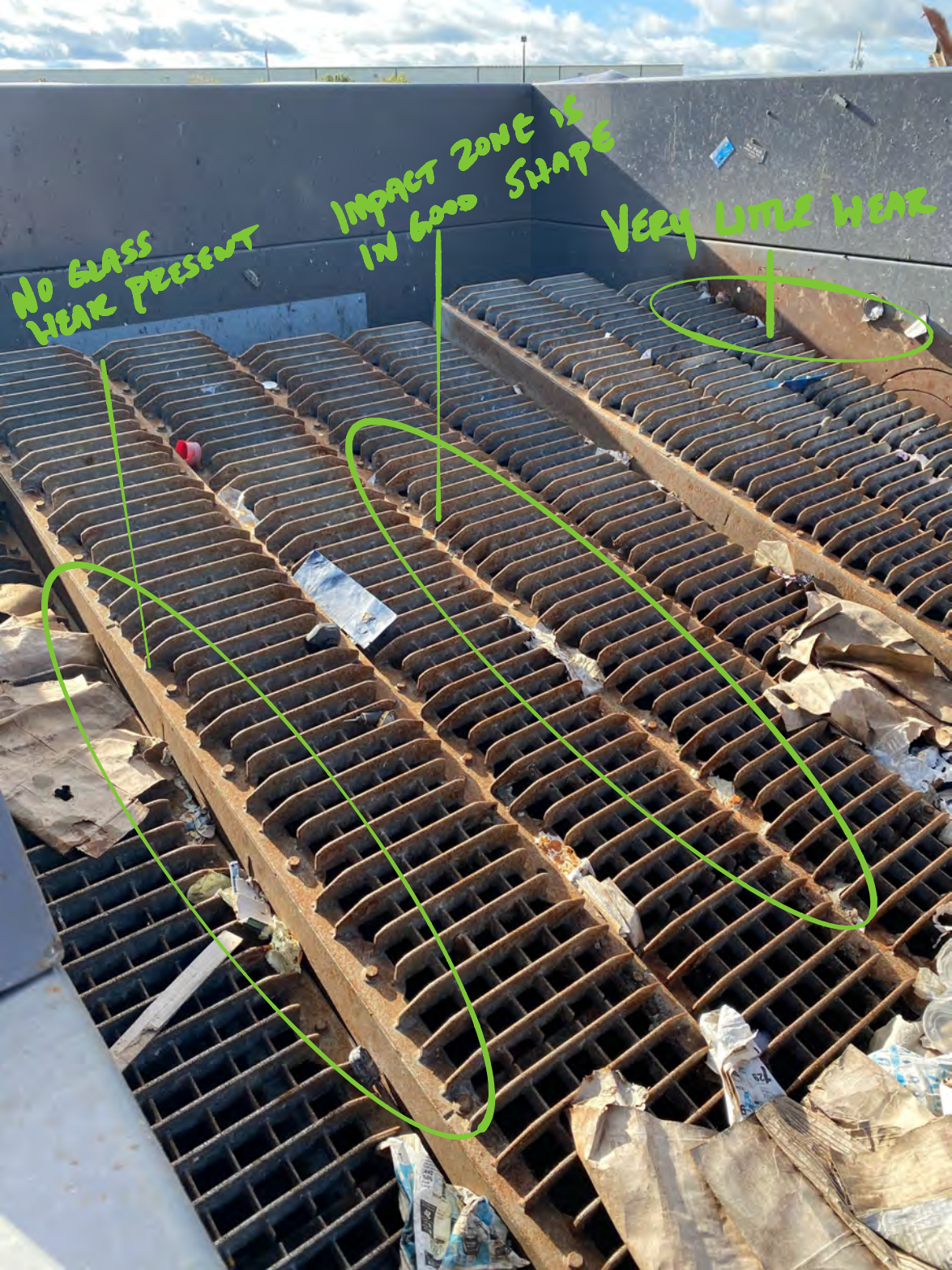



VERY LITTLE
WEAR OR
BREAKDOWN OF
PADDLES AND GRATES
ALL SURFACES ARE
IN GOOD SHAPE.

EVIDENCE OF REGULAR
LUBRICATION AND CLEANING

NO WEAPTING

ALL WINDING
PROTECTION IS IN
TACT



EVIDENCE OF
REGULAR MAINTENANCE
AND NO DAMAGE DUE
TO DEBRIS PACKING
OR UNDER LUBRICATION



**MOTOR ALIGNMENT
GOOD IN MACHINE
& LOVEJOY CONNECT.**



EVIDENCE OF REGULAR
GREASING & NO CUTS
DUE TO WRAPPING.

ALL ELECTRICAL COMPLETE & INTACT

MAIN POWER

E-STOP