

APPROXIMATE ASSEMBLED WEIGHT: 270000lbs

TABLE OF CONTENTS

ITEM	DESCRIPTION	SHEET(S)
N/A	GENERAL ARRANGEMENT	1
1	SPRING BASE	2
2	FEED CHUTE SUPPORT	3
3	FEED CHUTE	4
4	FEED YOKE	5
5	UPPER AND LOWER FEED ROLL	6
6	MIDSECTION	7
7	HOOD	8
8	BASE	9
9	ROTOR	10
N/A	PIN PULLER	11 & 12

		HARRIS WASTE MANAGEMENT GROUP CORDELE, GEORGIA HS6090 SHREDDER SN 3173B SHIPPING CLEARANCES
TOLERANCES UNLESS OTHERWISE SPECIFIED UNITS: INCH (USC) FRACTIONAL DIMENSIONS = +/- 1/32 .X = +/- .100 .XX = +/- .010 .XXX = +/- .005		
DW. BY: <u>CJS</u> CH. BY: <u>JPW</u> DATE: <u>12/20/11</u>		SHT: 1 OF 12
SCALE: AS SHOWN		DWG. NO. SC-988 REV. <u>00</u>

REV	ECN	DESCRIPTION	BY	DATE
03				
02				
01				

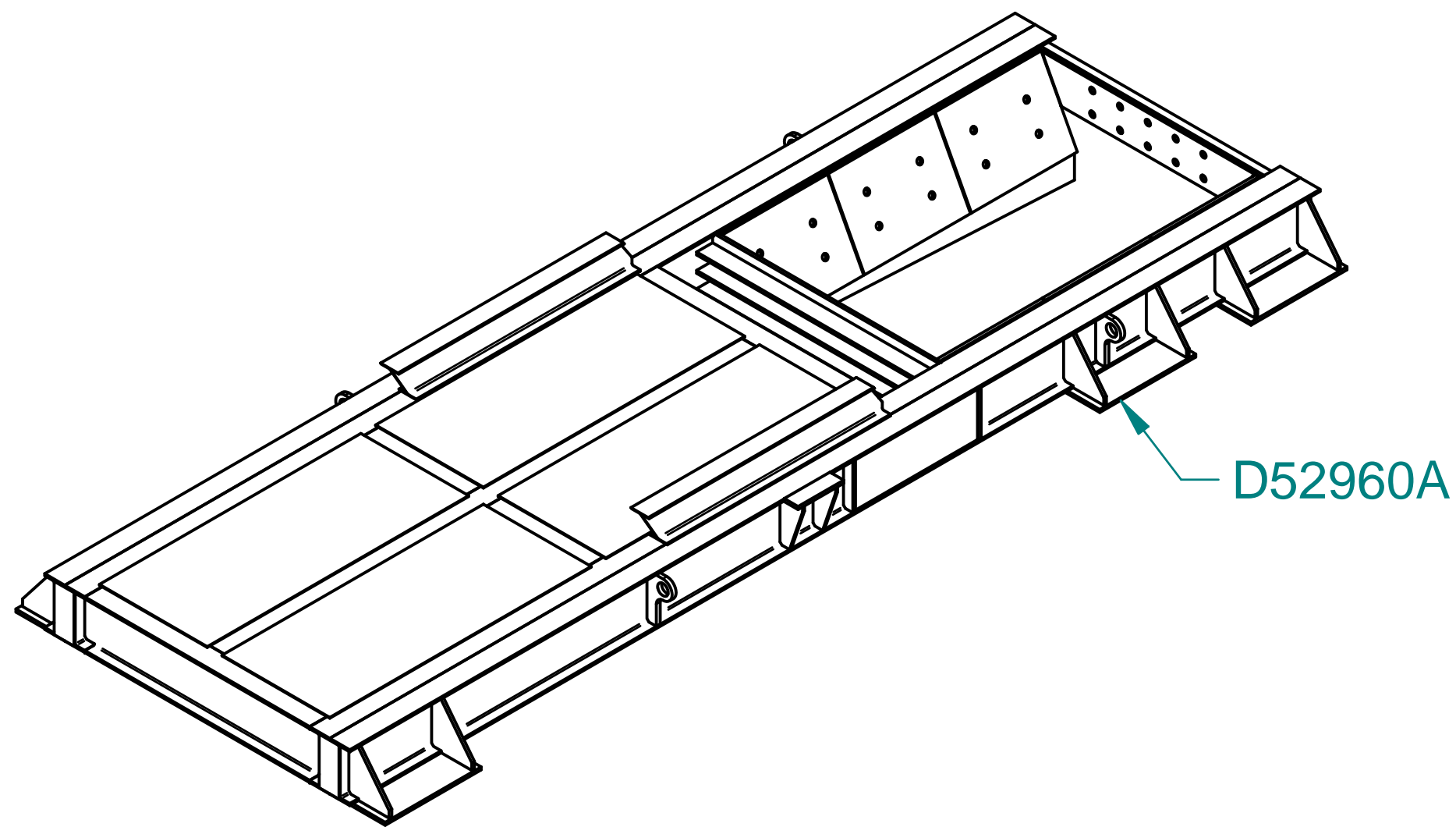

D52960A

APPROXIMATE WEIGHT: 22000lbs

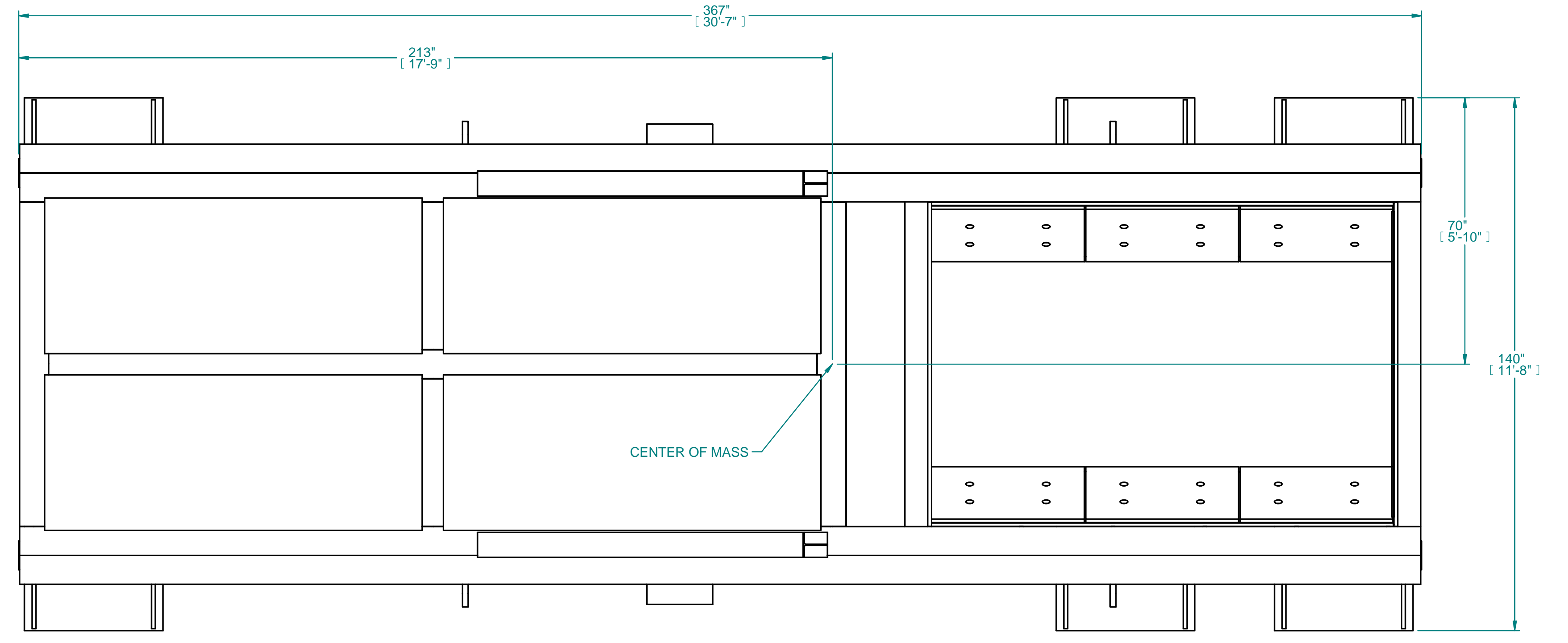

CENTER OF MASS

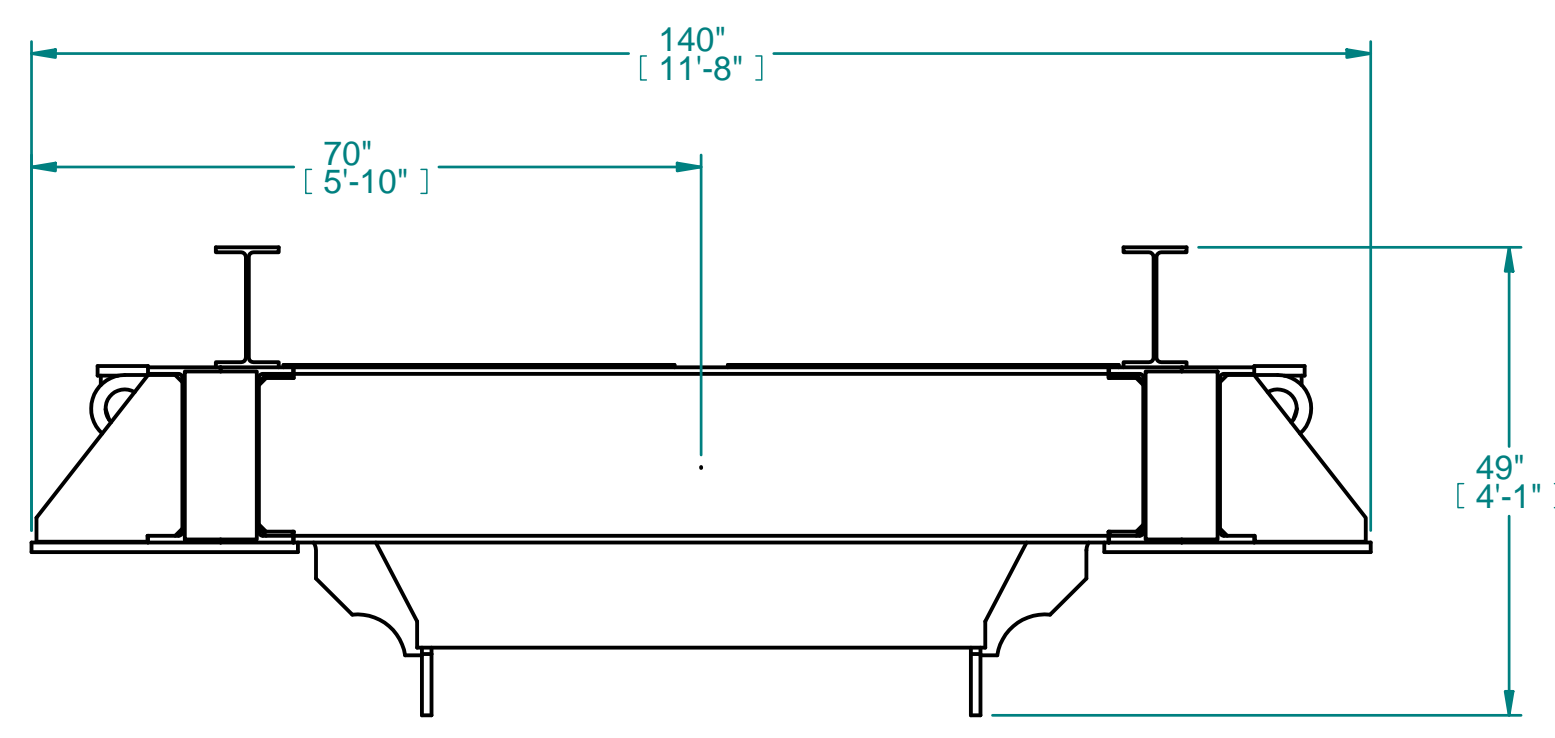

49" [4'-1"]

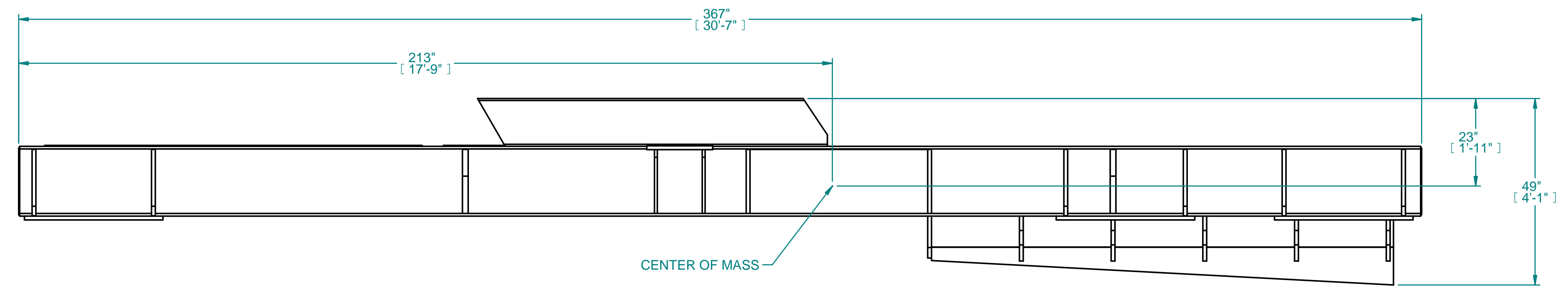

CENTER OF MASS

LENGTH	WIDTH	HEIGHT	WEIGHT
30'-7"	11'-8"	4'-1"	22000lbs

REV	ECN	DESCRIPTION	BY	DATE
03				
02				
01				

TOLERANCES
UNLESS OTHERWISE SPECIFIED

UNITS: INCH (USC)
FRACTIONAL DIMENSIONS = +/- 1/32

.X = +/- .100
.XX = +/- .010
.XXX = +/- .005

HARRIS WASTE MANAGEMENT GROUP
CORDELE, GEORGIA
HS6090 SHREDDER
SN 3173B
SHIPPING CLEARANCES

DW. BY: CJS CH. BY: JPW DATE: 12/20/11 SHT: 2 OF 12

SCALE: AS SHOWN DWG. NO. **SC-988** REV. 00

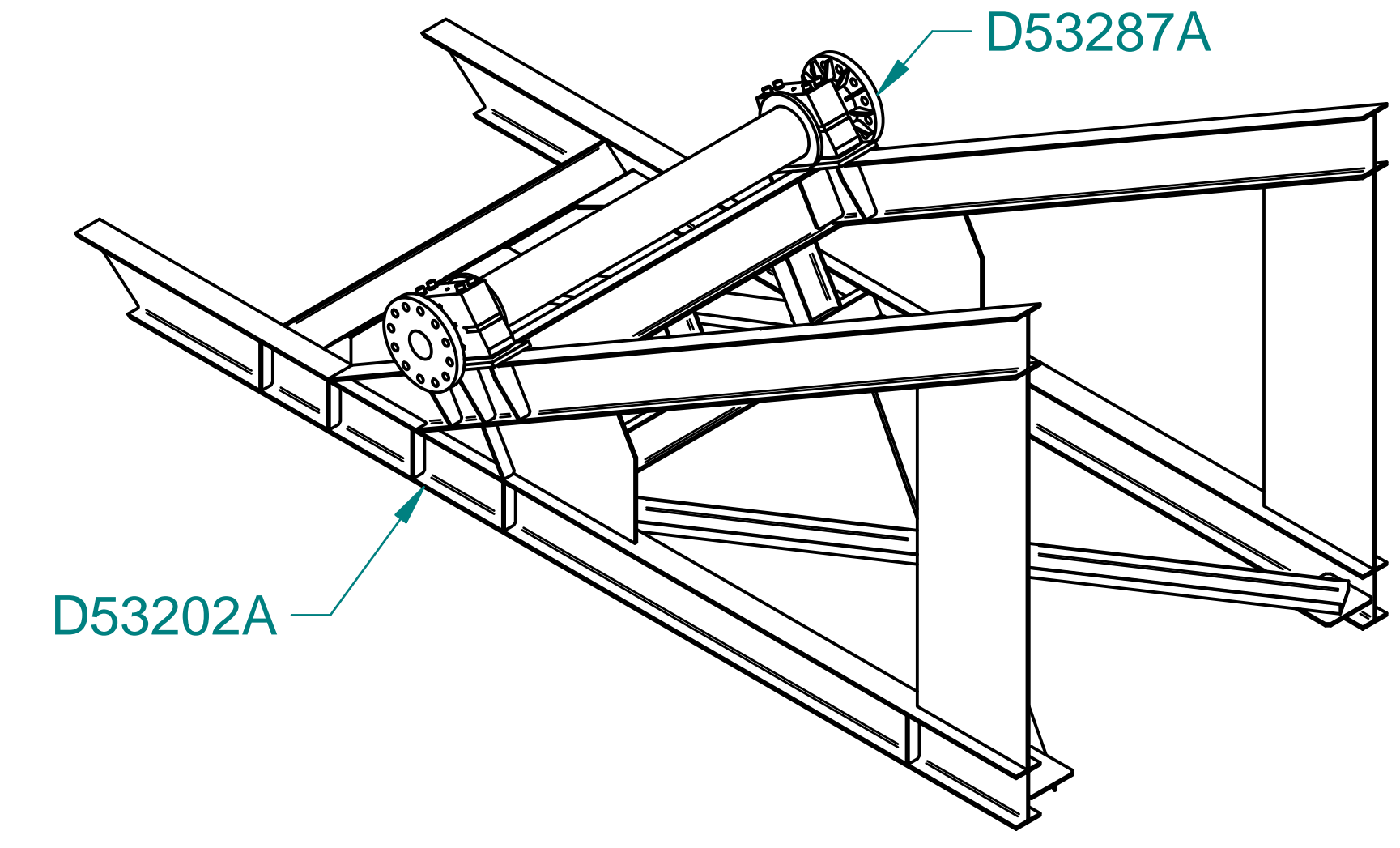
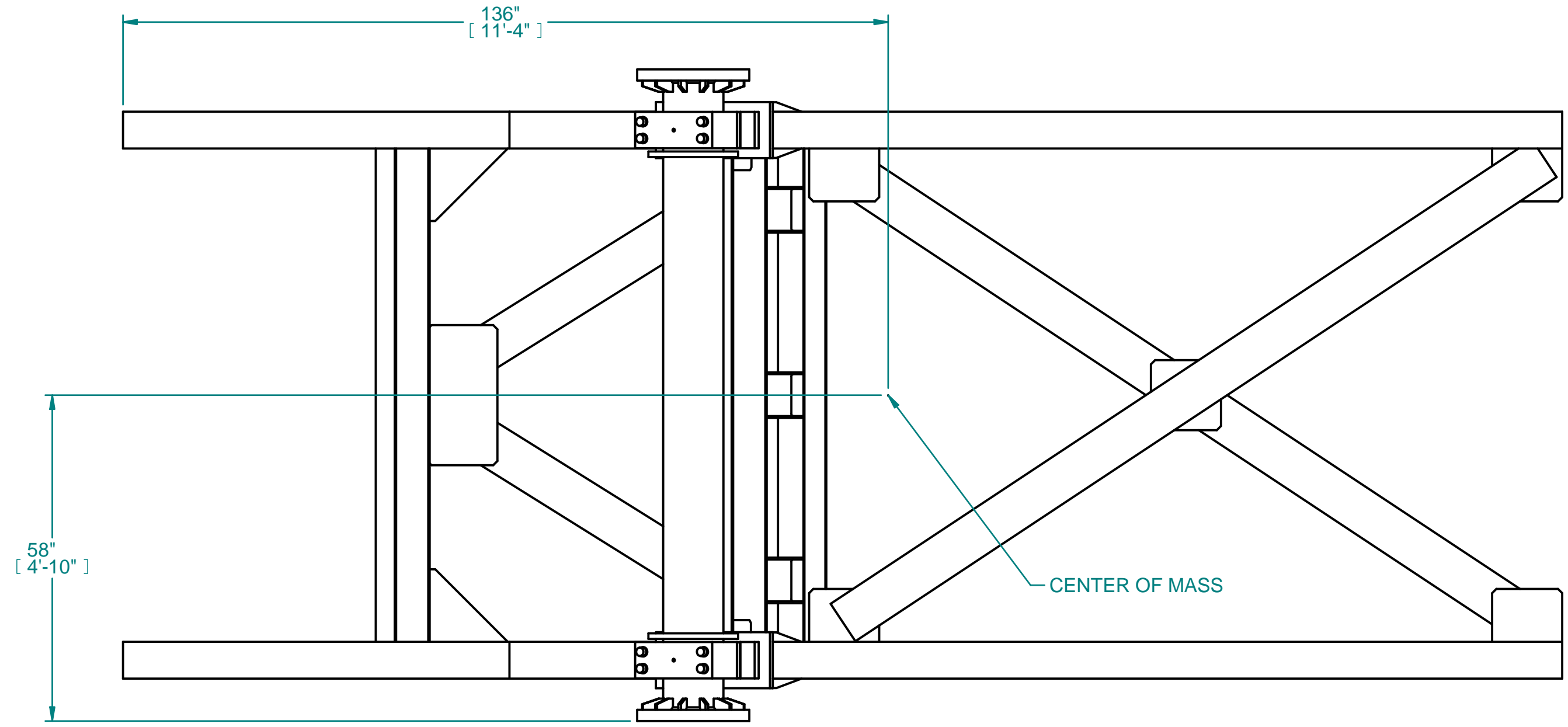

APPROXIMATE WEIGHT: 7750lbs

DFR PIVOT BLOCK FELT SEALS:
 D52948D QTY 4

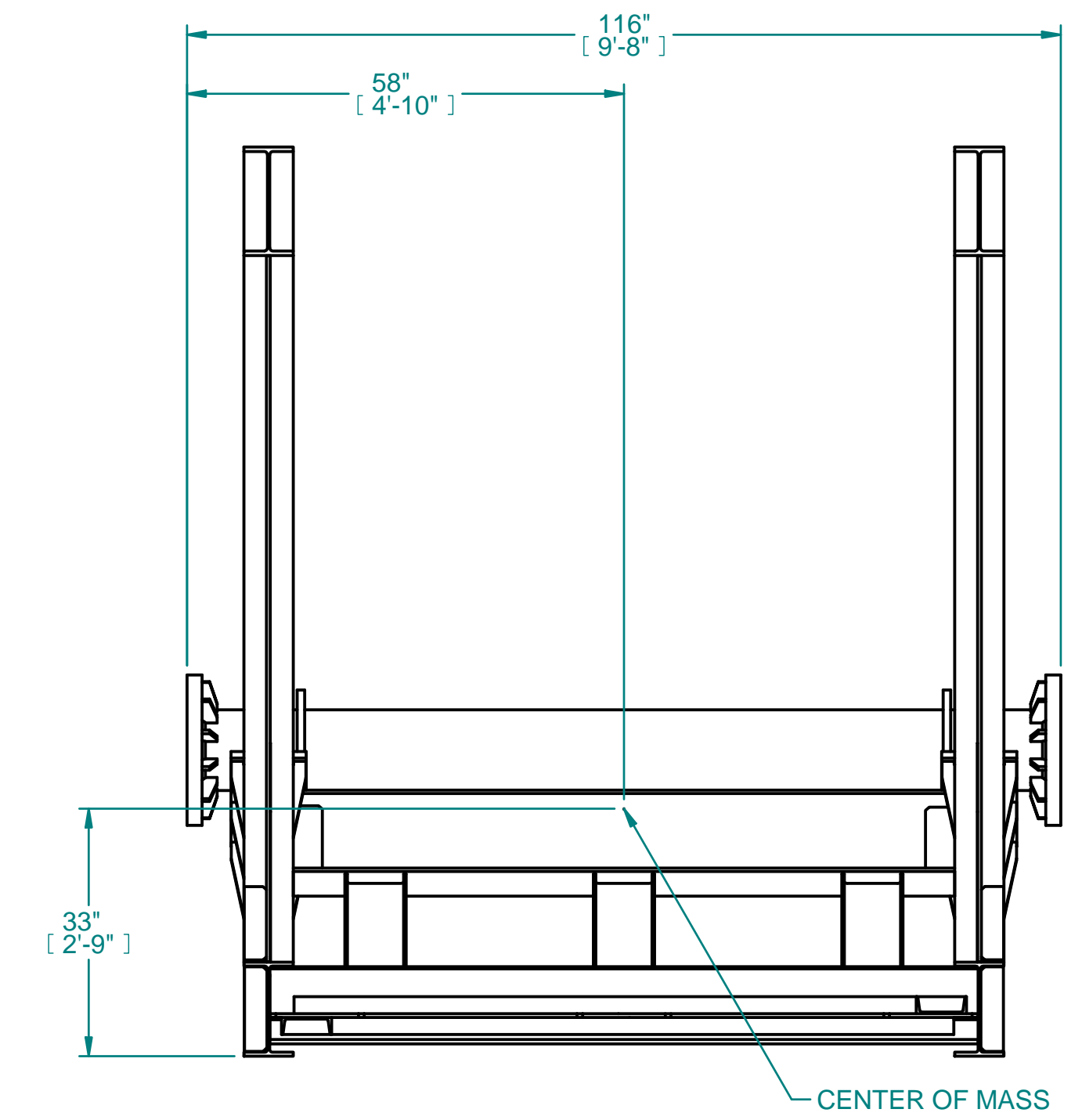
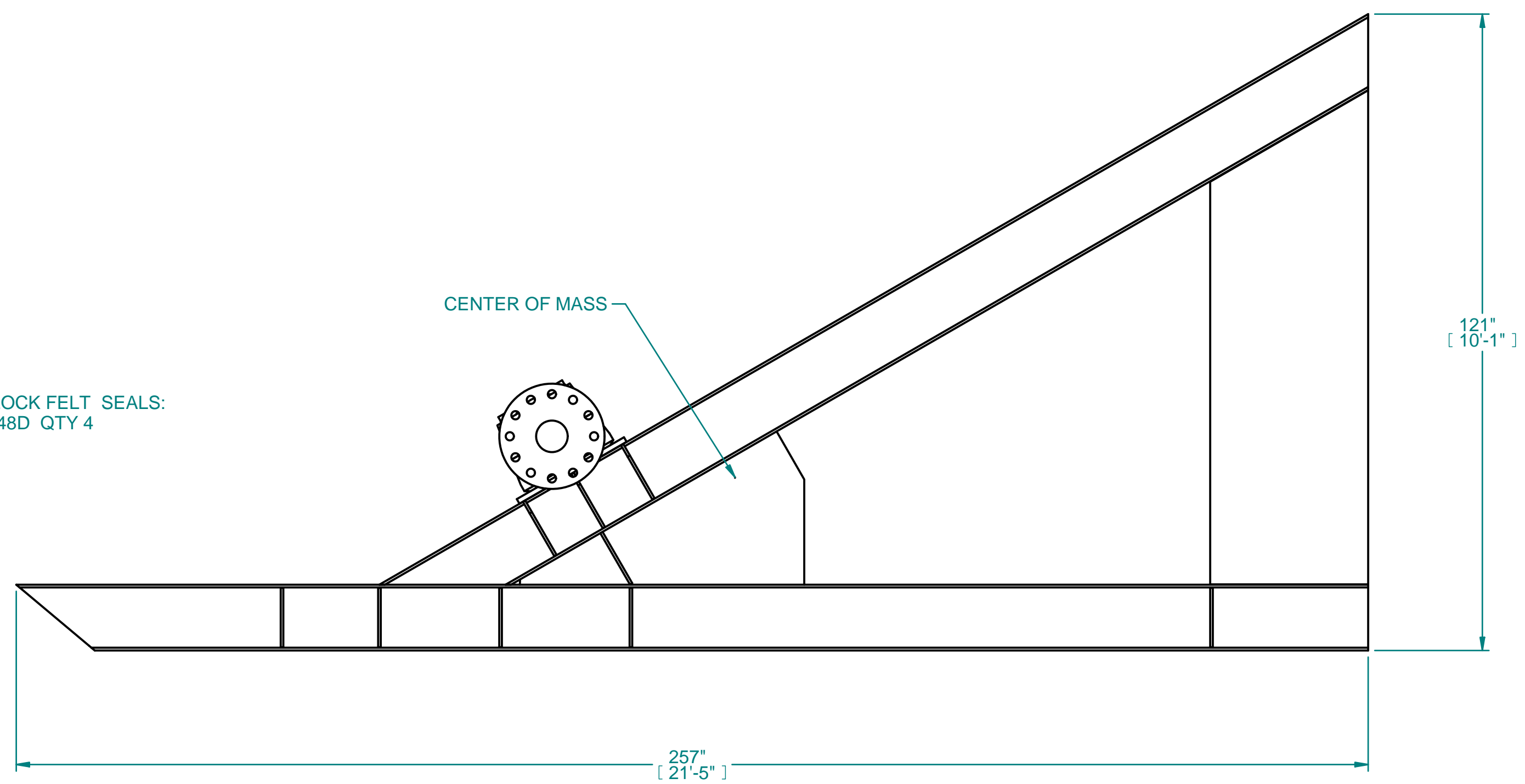

**DFR PIVOT BLOCK FELT SEALS:
 D52948D QTY 4**

LENGTH	WIDTH	HEIGHT	WEIGHT
21'-5"	9'-8"	10'-1"	7750lbs

REV	ECN	DESCRIPTION	BY	DATE
03				
02				
01				

		HARRIS WASTE MANAGEMENT GROUP CORDELE, GEORGIA HS6090 SHREDDER SN 3173B SHIPPING CLEARANCES
TOLERANCES UNLESS OTHERWISE SPECIFIED UNITS: INCH (USC) FRACTIONAL DIMENSIONS = +/- 1/32 .X = +/- .100 .XX = +/- .010 .XXX = +/- .005		DW. BY: <u>CJS</u> CH. BY: <u>JPW</u> DATE: <u>12/20/11</u> SHT: 3 OF 12 SCALE: AS SHOWN DWG. NO. SC-988 REV. <u>00</u>

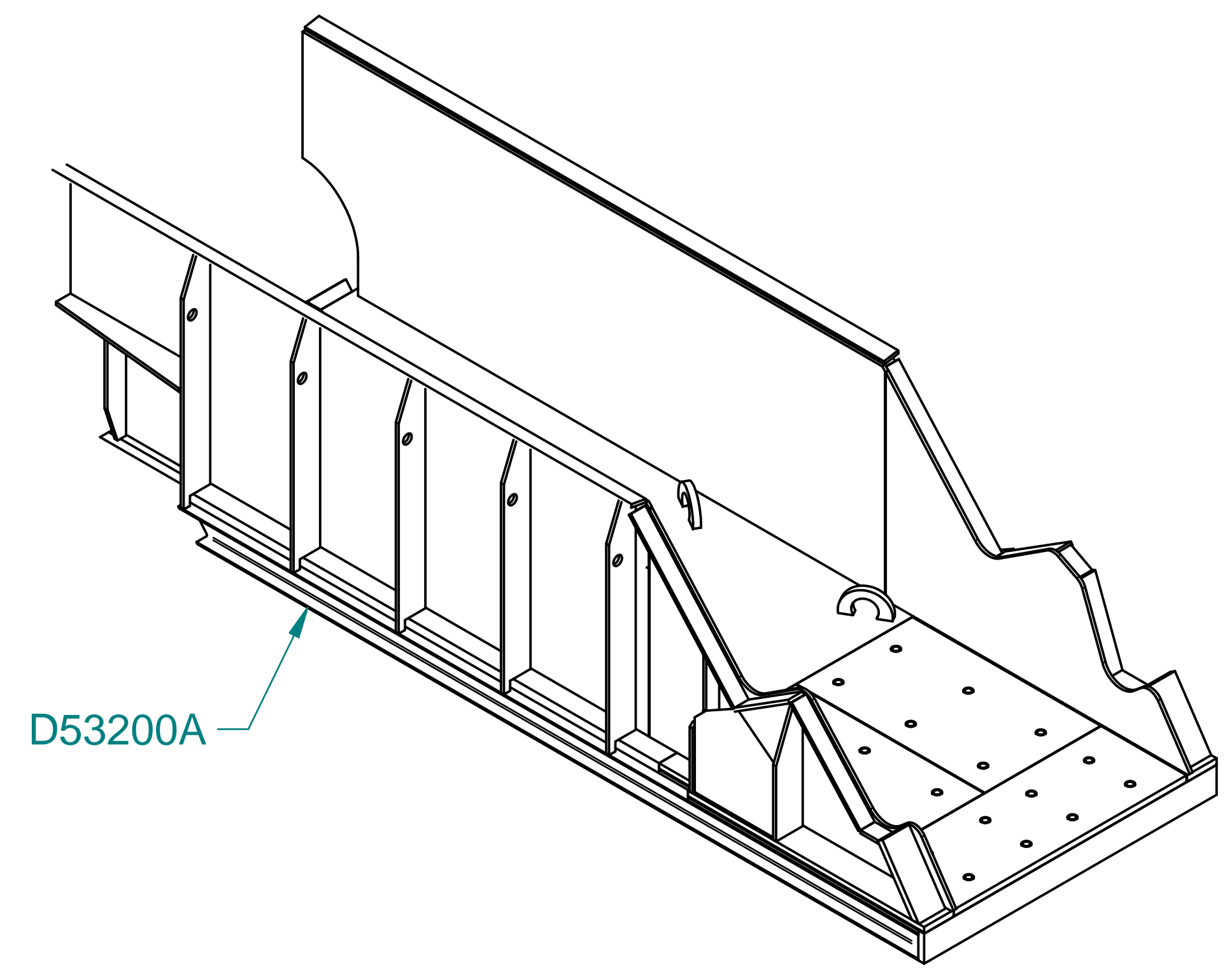
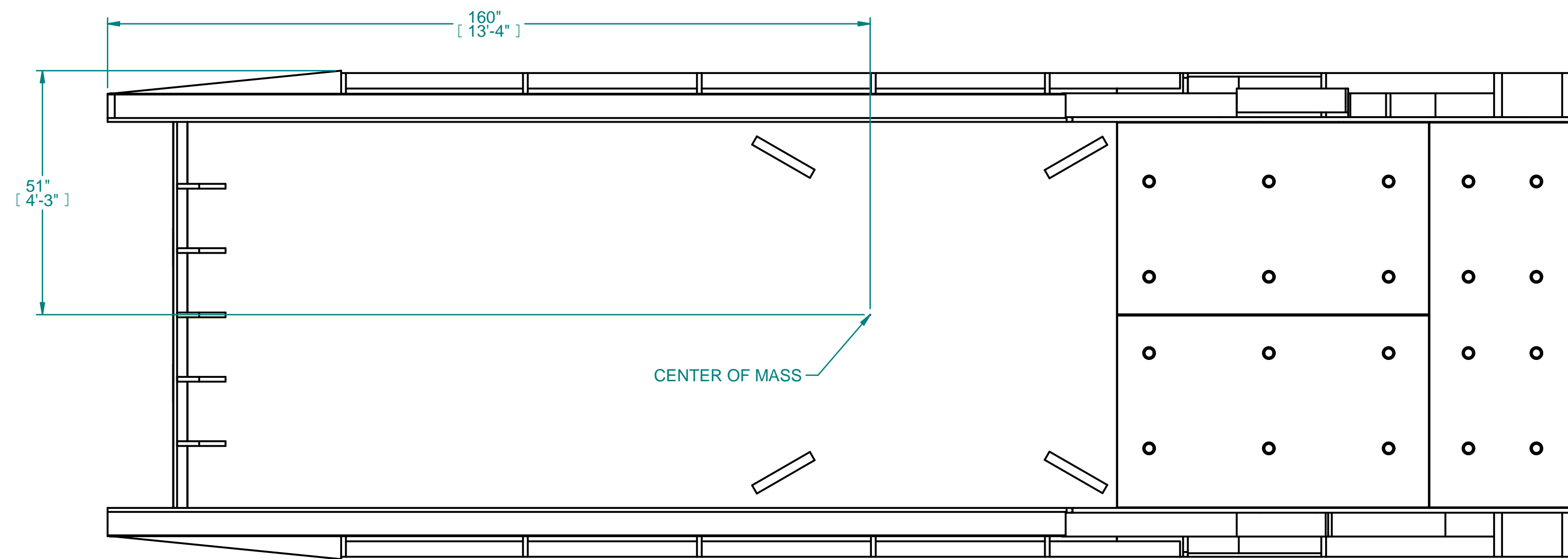

APPROXIMATE WEIGHT: 43750lbs

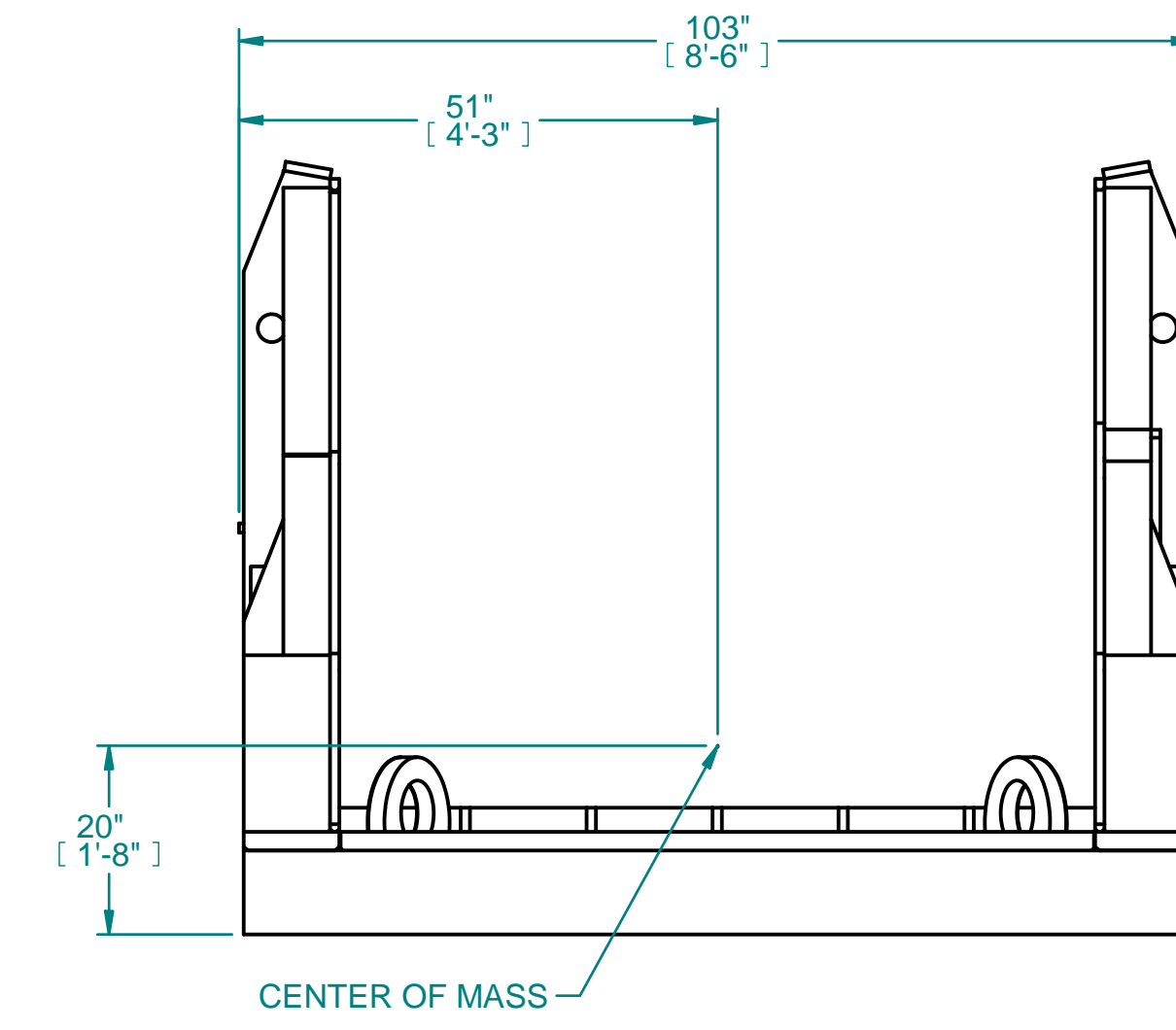
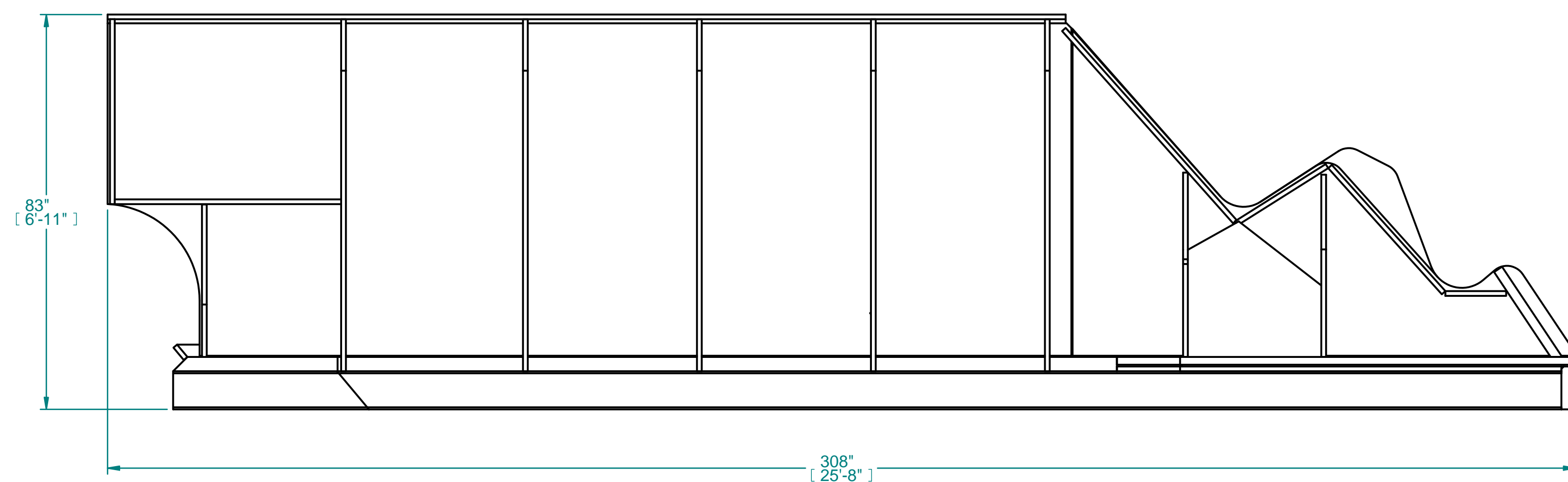

LENGTH	WIDTH	HEIGHT	WEIGHT
25'-8"	8'-6"	6'-11"	43750lbs

REV	ECN	DESCRIPTION	BY	DATE
03				
02				
01				

 THIRD ANGLE PROJECTION	 ITEM BUBBLE REVISION	HARRIS WASTE MANAGEMENT GROUP CORDELE, GEORGIA HS6090 SHREDDER SN 3173B SHIPPING CLEARANCES
		DW. BY: <u>CJS</u> CH. BY: <u>JPW</u> DATE: <u>12/20/11</u> SHT: 4 OF 12 SCALE: AS SHOWN DWG. NO. SC-988 REV. <u>00</u>

1
2
3
4
5
6
7

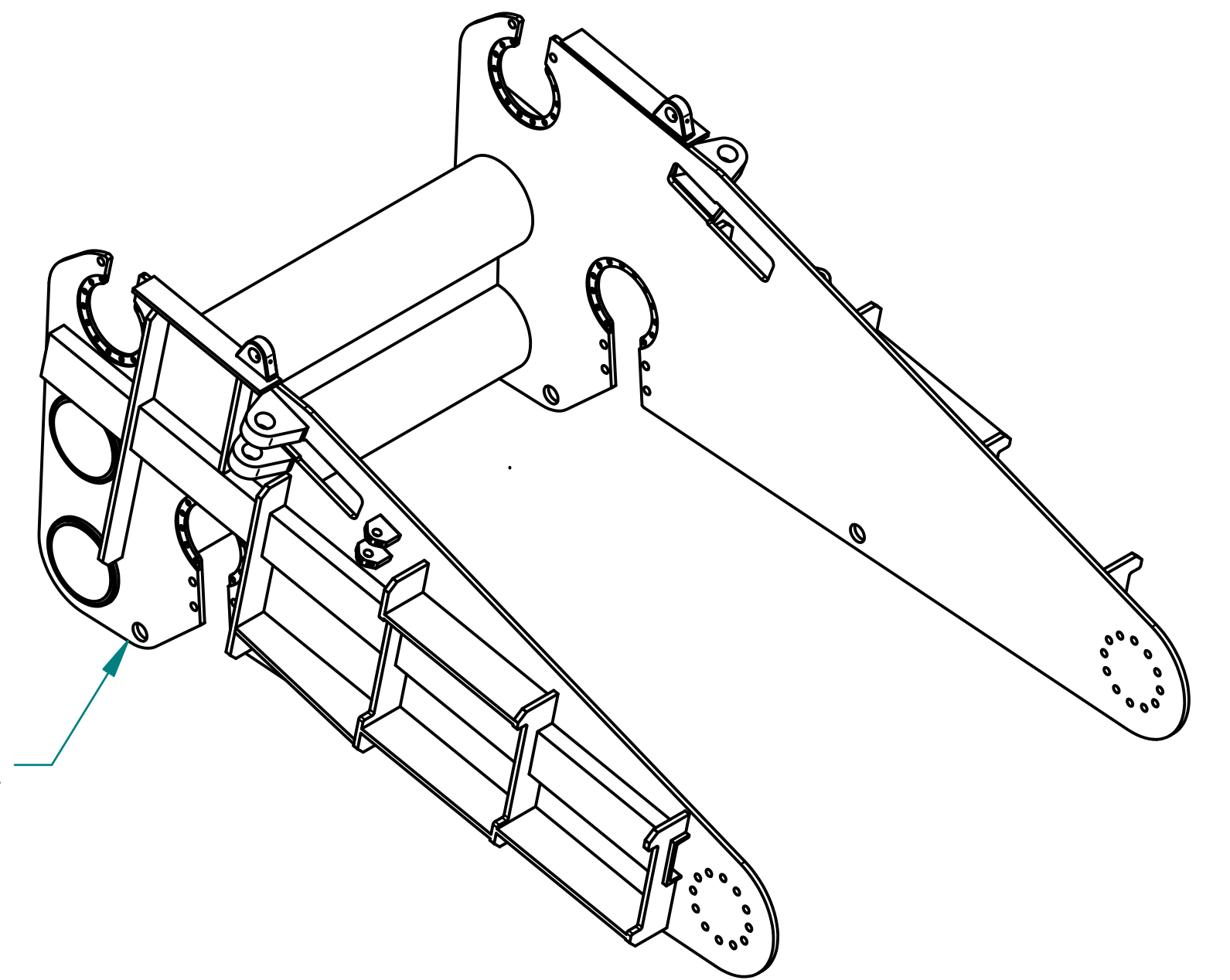
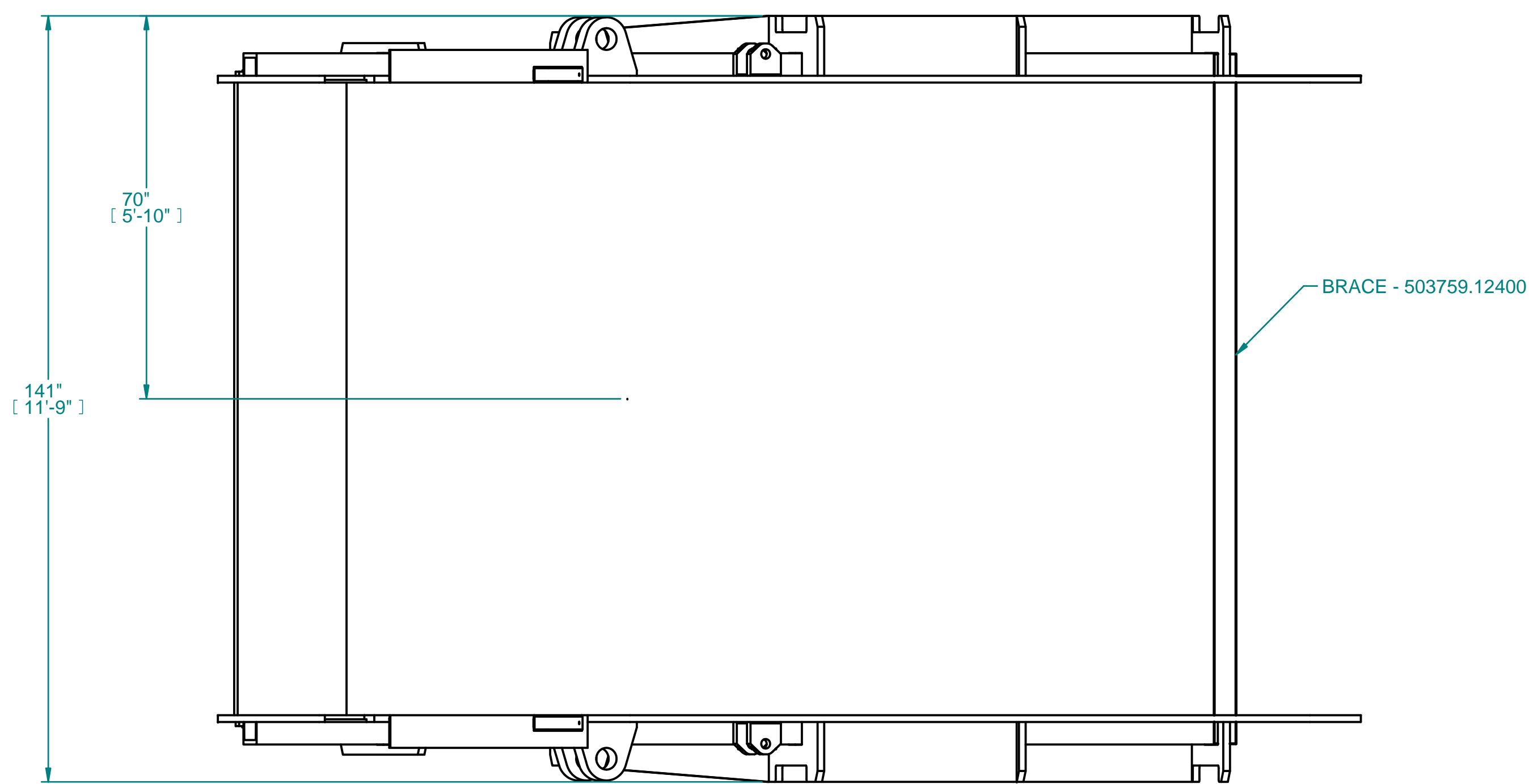

APPROXIMATE WEIGHT: 16250lbs

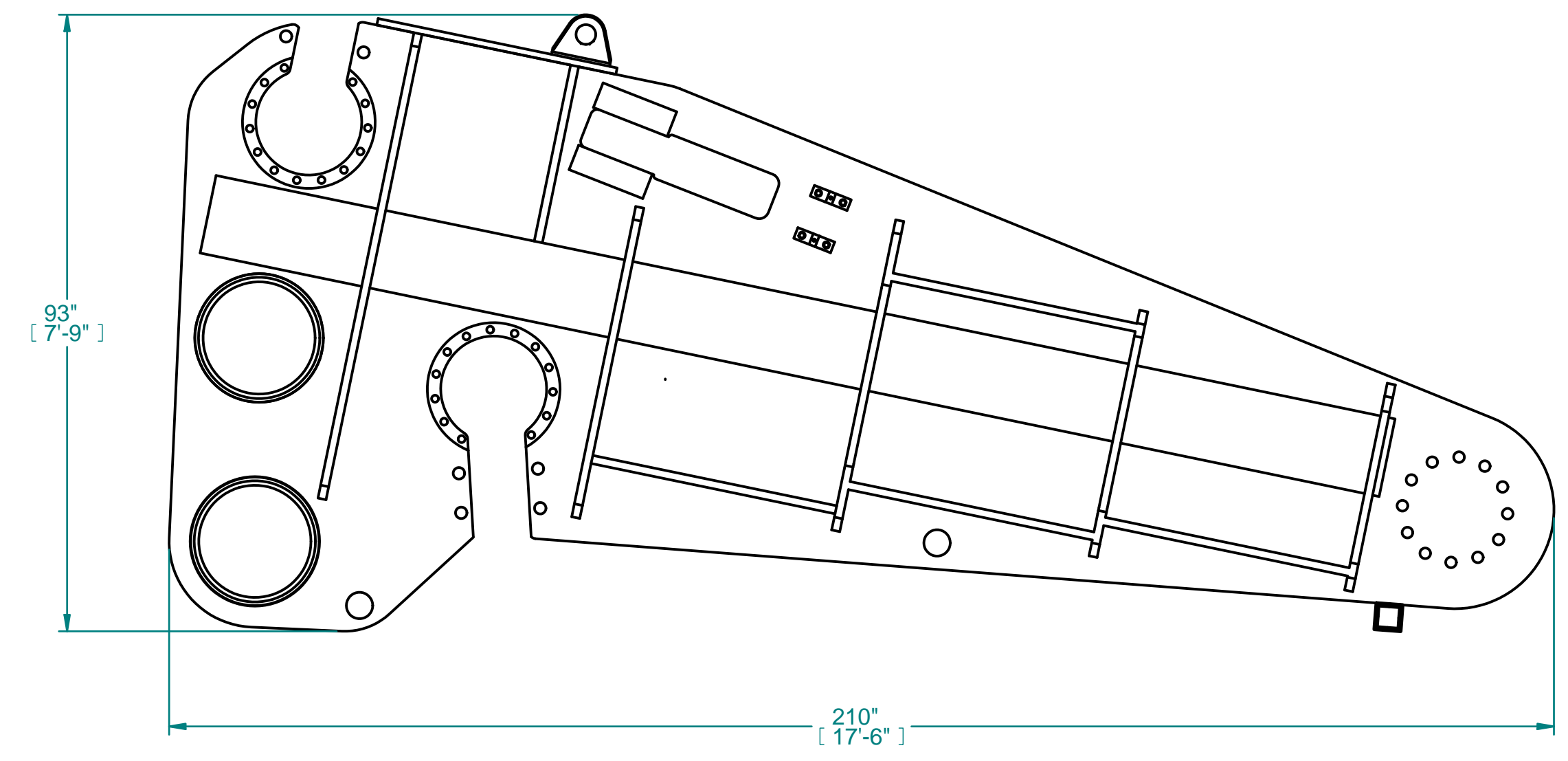

DFR PIVOT PINS, TORQUE
ARM MOUNT, DFR LOCK
CYL, AND ROCKER ARM
WILL BE SHIPPED LOOSE

FASTENERS FOR FEED
ROLL BEARINGS

DFR LOCK ARM - D51233C (2)

810695 - QTY 52
805065 - QTY 52
801808 - QTY 52

DFR LOCK CYLINDER 866985 (2)
PIN - D50887A (2)
WASHER - D50887F(2)
LOCK WASHER - 805065(2)
NUT - 856876(2)

PLACE ALL FASTENERS ABOVE
IN A WOODEN BOX. LABEL EACH
COMPARTMENT AS SHOWN
ABOVE & LABEL OUT SIDE OF BOX
"FEED ROLL BEARING PARTS"

TORQUE ARM MOUNT ASSY - D52530A (2)

DFR PIVOT PIN - D50537B(2)
& FASTENERS
803137 (2)
805060 (2)

LENGTH	WIDTH	HEIGHT	WEIGHT
17'-6"	11'-9"	7'-9"	16250lbs

REV	ECN	DESCRIPTION	BY	DATE
03				
02				
01				

 THIRD ANGLE PROJECTION	 ITEM BUBBLE	 REVISION	HARRIS WASTE MANAGEMENT GROUP CORDELE, GEORGIA HS6090 SHREDDER SN 3173B SHIPPING CLEARANCES			
			TOLERANCES UNLESS OTHERWISE SPECIFIED UNITS: INCH (USC) FRACTIONAL DIMENSIONS = +/- 1/32 .X = +/- .100 .XX = +/- .010 .XXX = +/- .005		DW. BY: <u>CJS</u> CH. BY: <u>JPW</u> DATE: <u>12/20/11</u> SHT: 5 OF 12 SCALE: AS SHOWN DWG. NO. SC-988 REV. <u>00</u>	

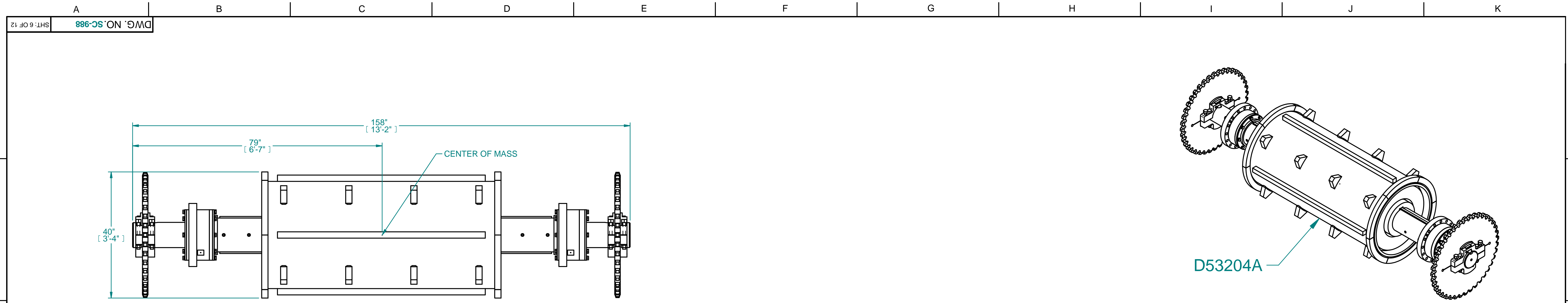

APPROXIMATE WEIGHT: 10250lbs

LENGTH	WIDTH	HEIGHT	WEIGHT
13'-2"	3'-4"	3'-4"	10250lbs

APPROXIMATE WEIGHT: 13500lbs

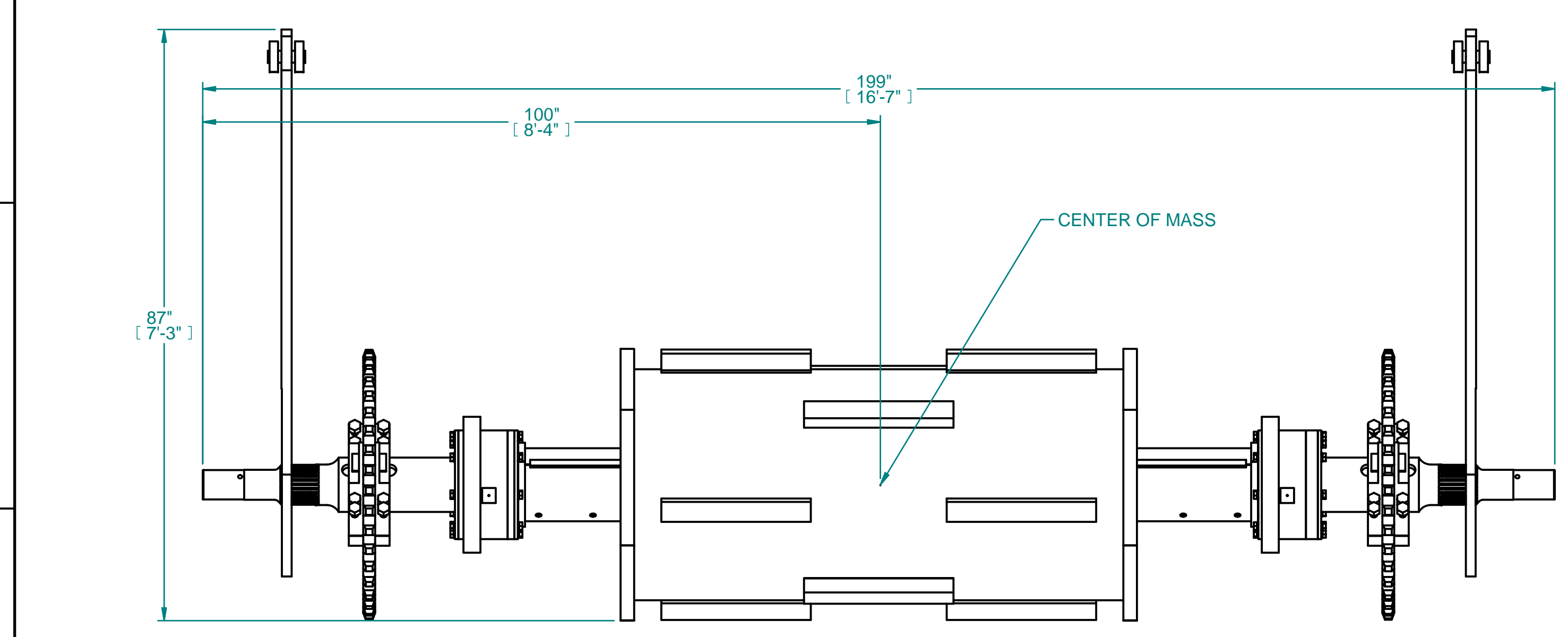

LENGTH	WIDTH	HEIGHT	WEIGHT
16'-7"	7'-3"	3'-4"	13500lbs

				HARRIS WASTE MANAGEMENT GROUP CORDELE, GEORGIA HS6090 SHREDDER SN 3173B SHIPPING CLEARANCES	
TOLERANCES UNLESS OTHERWISE SPECIFIED UNITS: INCH (USC) FRACTIONAL DIMENSIONS = +/- 1/32 .X = +/- .100 .XX = +/- .010 .XXX = +/- .005		DW. BY: <u>CJS</u> CH. BY: <u>JPW</u> DATE: <u>12/20/11</u>		SHT: 6 OF 12	
REV ECN DESCRIPTION BY DATE		SCALE: AS SHOWN DWG. NO. SC-988		REV. <u>00</u>	

03				
02				
01				

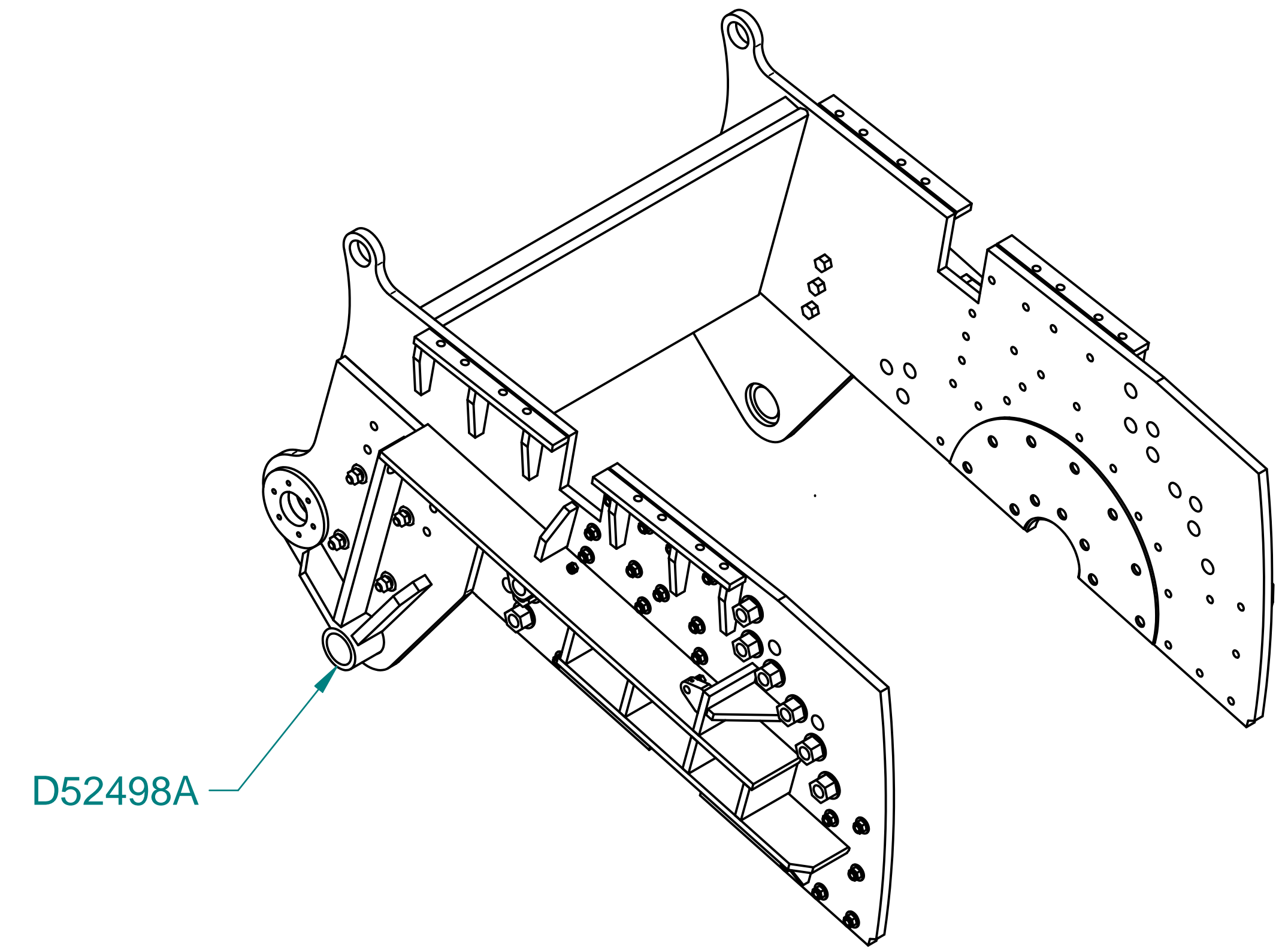
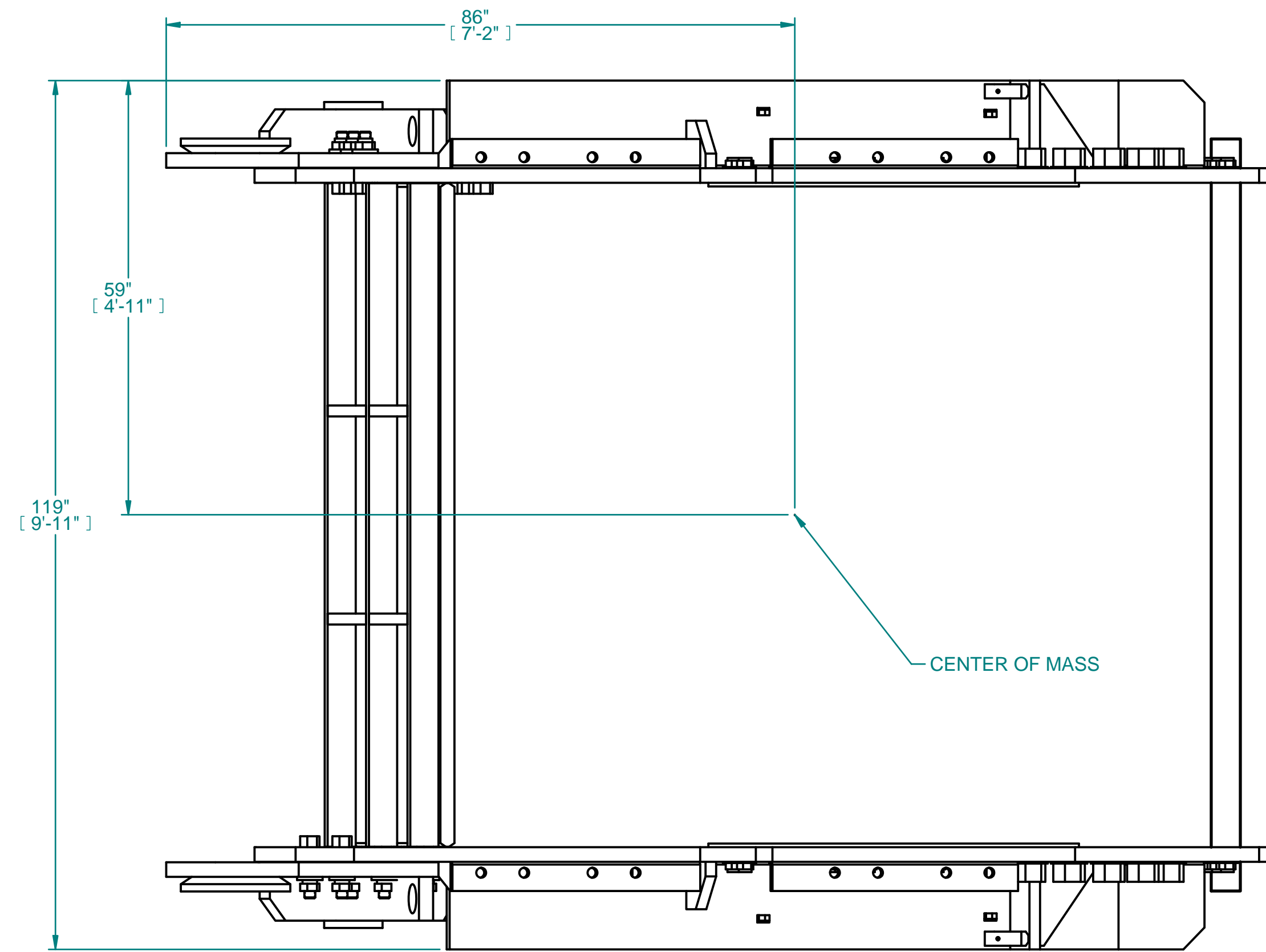

APPROXIMATE WEIGHT: 16750lbs

GROUP A

FASTENERS FOR,
SIDE LINERS

- 865887 - QTY 52
- 866095 - QTY 52
- D50191A - QTY 52
- APPX. WEIGHT = 200 lbs

GROUP B

2 1/2" DIA TIE ROD
& FASTENERS

- D52485A - QTY 8
- 804486 - QTY 16
- 855849 - QTY 16
- APPX. WEIGHT = 1300 lbs

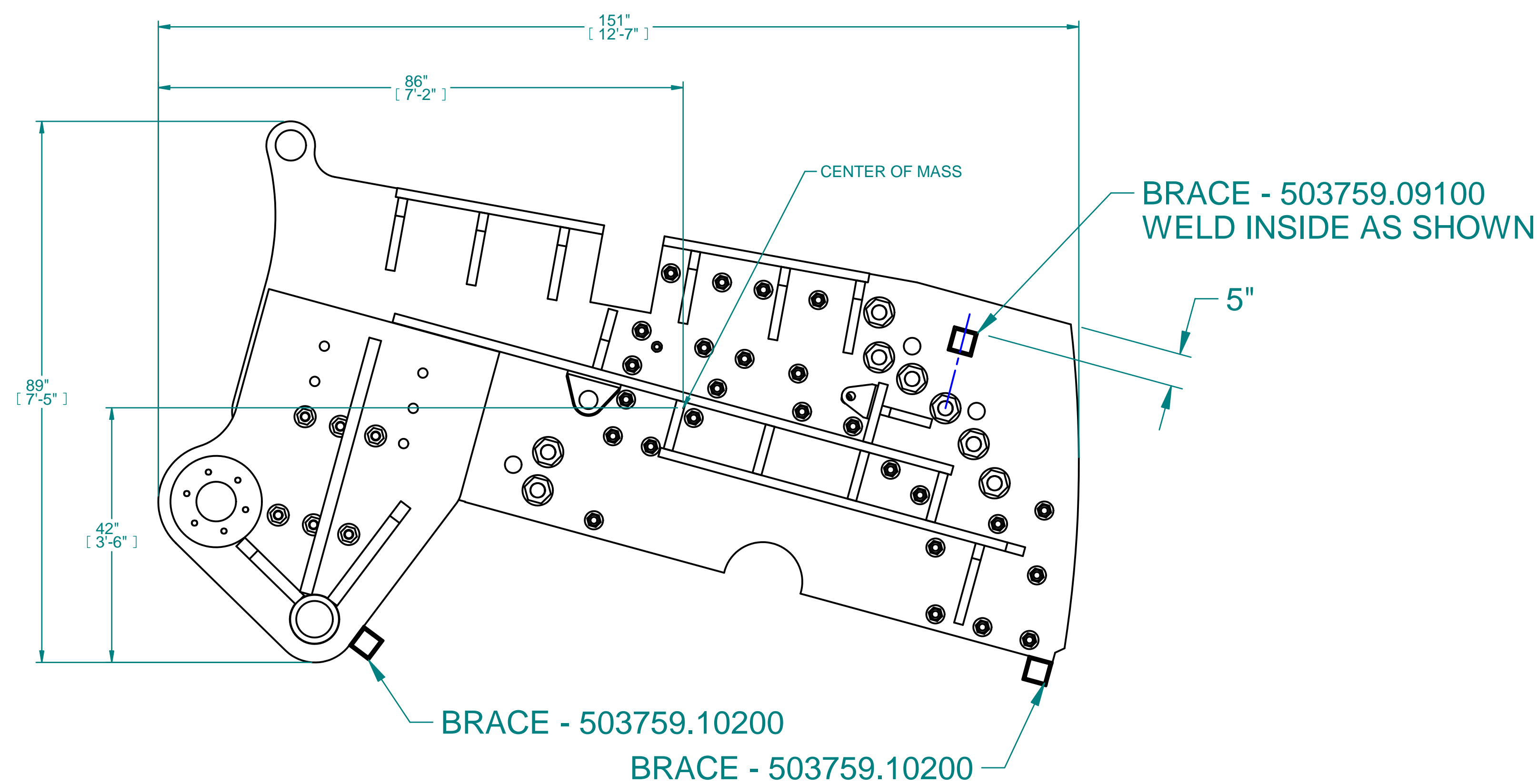

PLACE FASTENERS, BY GROUP,
IN A WOODEN BOX WITH
2 COMPARTMENTS IN IT.

LABEL OUT SIDE OF BOX
"MID SECTION ASSEMBLY"
AND LABEL EACH COMPARTMENT
WITH GROUP HEADING
(SHOWN ABOVE)

LENGTH	WIDTH	HEIGHT	WEIGHT
12'-7"	9'-11"	7'-5"	16750lbs

REV	ECN	DESCRIPTION	BY	DATE
03				
02				
01				

		HARRIS WASTE MANAGEMENT GROUP CORDELE, GEORGIA HS6090 SHREDDER SN 3173B SHIPPING CLEARANCES		
		DW. BY: <u>CJS</u> CH. BY: <u>JPW</u> DATE: <u>12/20/11</u>	SHT: 7 OF 12	
TOLERANCES UNLESS OTHERWISE SPECIFIED UNITS: INCH (USC) FRACTIONAL DIMENSIONS = +/- 1/32 .X = +/- .100 .XX = +/- .010 .XXX = +/- .005		SCALE: AS SHOWN	DWG. NO. SC-988	REV. <u>00</u>

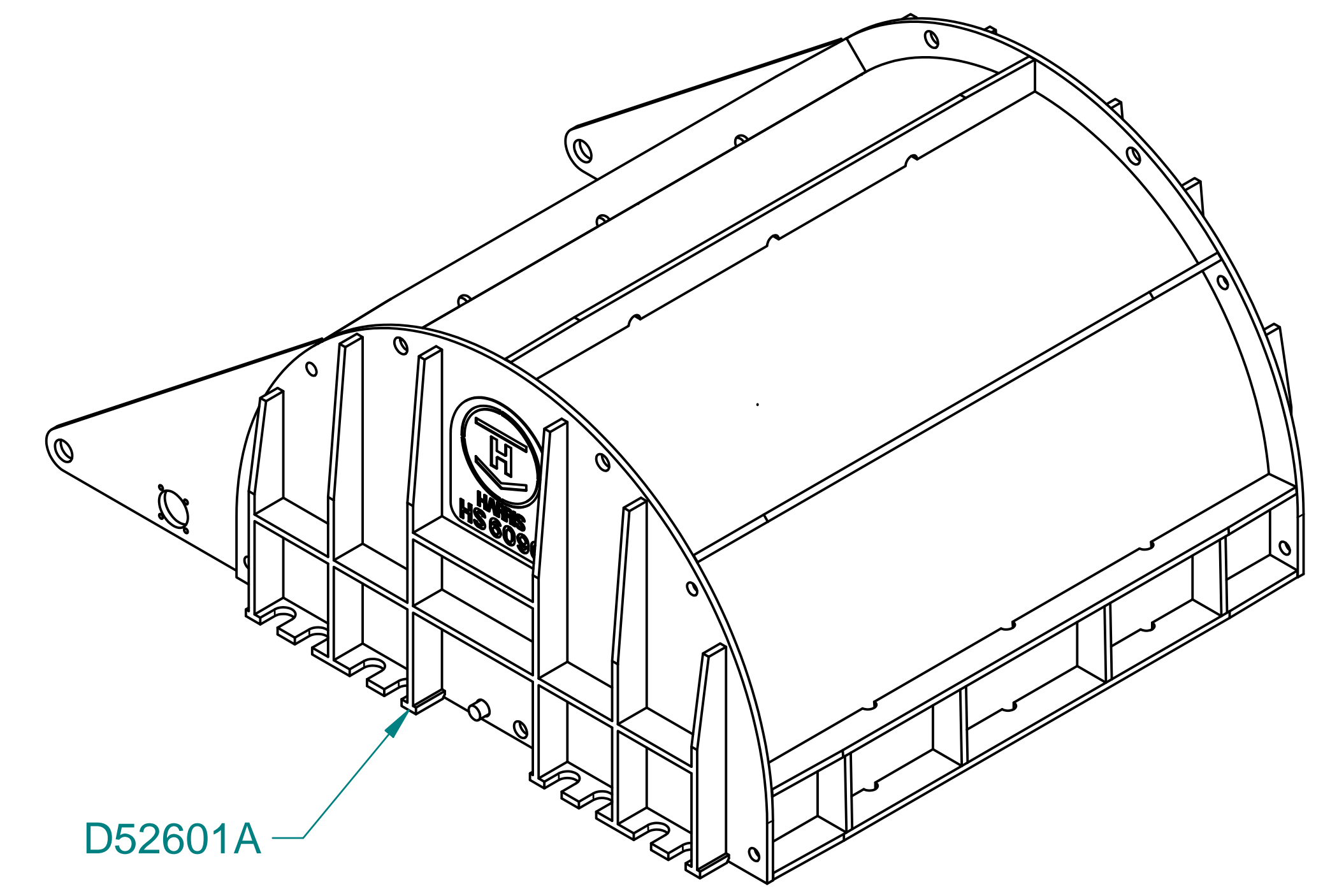
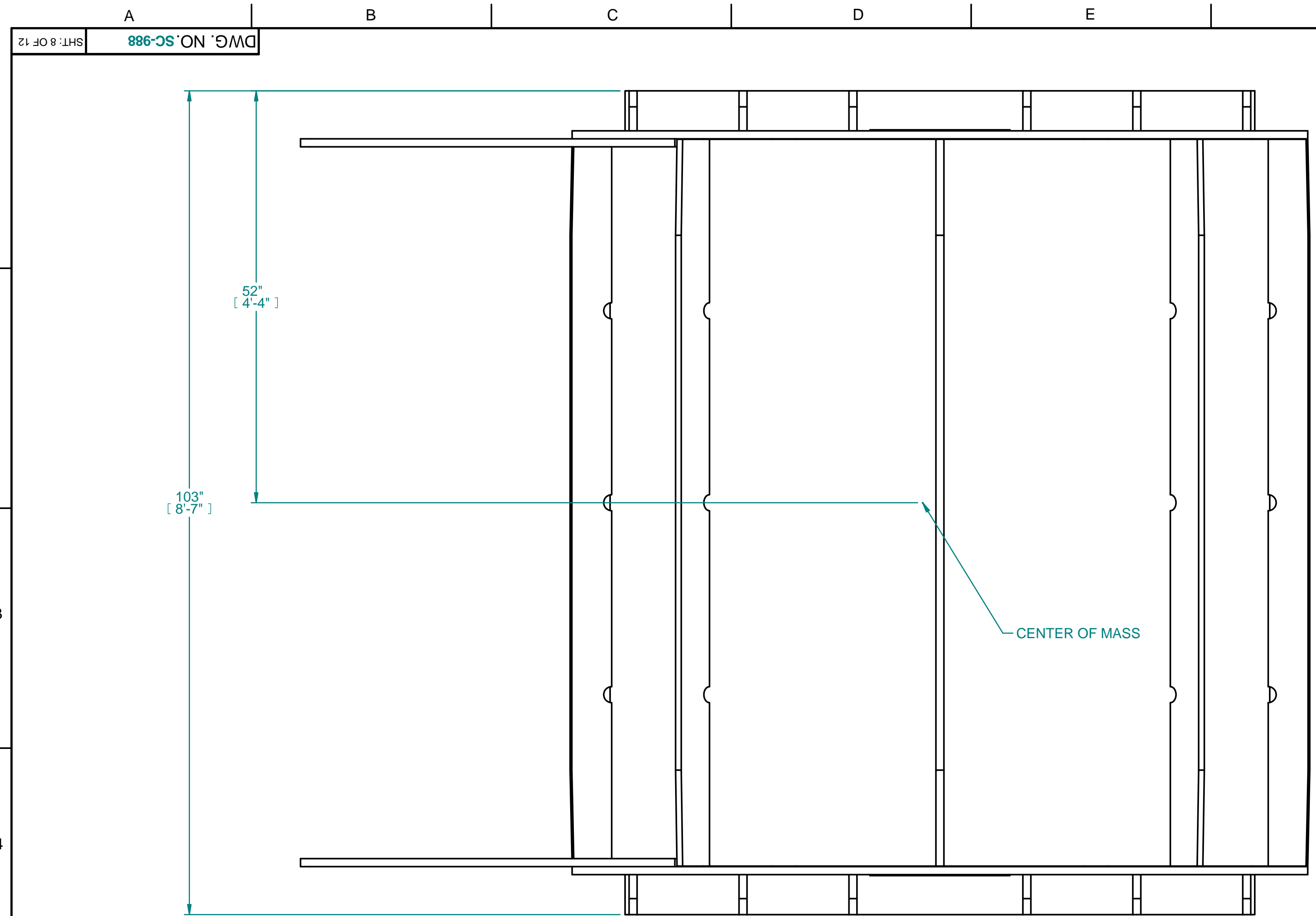

APPROXIMATE WEIGHT: 11750lbs

PLACE FASTENERS FOR HOOD ASSEMBLY IN A WOODEN BOX

- D52628A - QTY 16 866856 - QTY 16
- D52628B - QTY 16 867009 - QTY 16
- 805065 - QTY 16

APPX WEIGHT = 200 LB.
 LABEL OUTSIDE OF BOX "HOOD ASSEMBLY BOLTS"

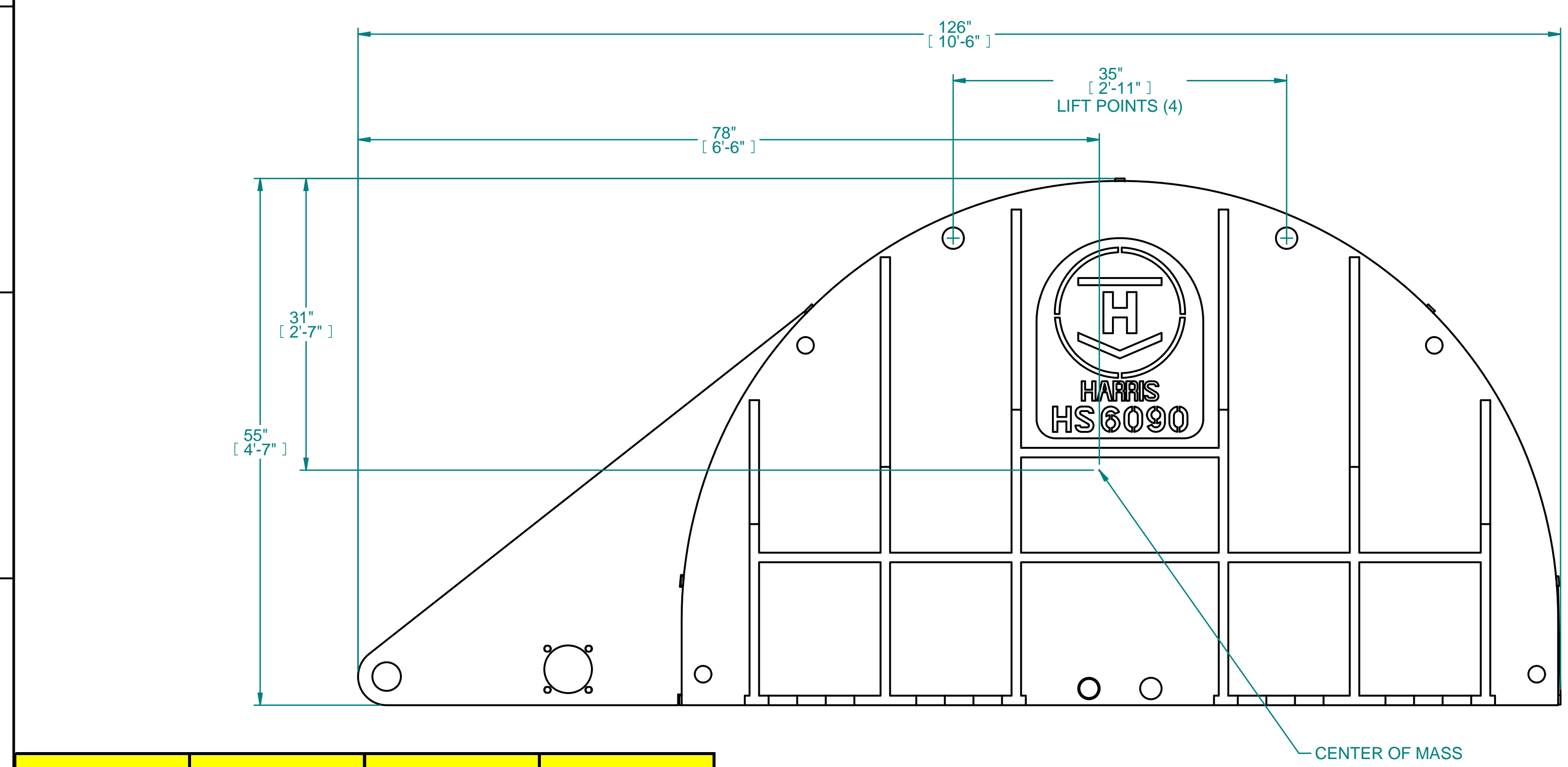

LENGTH	WIDTH	HEIGHT	WEIGHT
10'-6"	8'-7"	4'-7"	11750lbs

REV	ECN	DESCRIPTION	BY	DATE
03				
02				
01				

 THIRD ANGLE PROJECTION	 ITEM BUBBLE REVISION	HARRIS WASTE MANAGEMENT GROUP CORDELE, GEORGIA HS6090 SHREDDER SN 3173B SHIPPING CLEARANCES
		UNITS: INCH (USC) FRACTIONAL DIMENSIONS = +/- 1/32 .X = +/- .100 .XX = +/- .010 .XXX = +/- .005
DW. BY: <u>CJS</u> CH. BY: <u>JPW</u> DATE: <u>12/20/11</u> SHT: 8 OF 12		SCALE: AS SHOWN DWG. NO. SC-988 REV. <u>00</u>

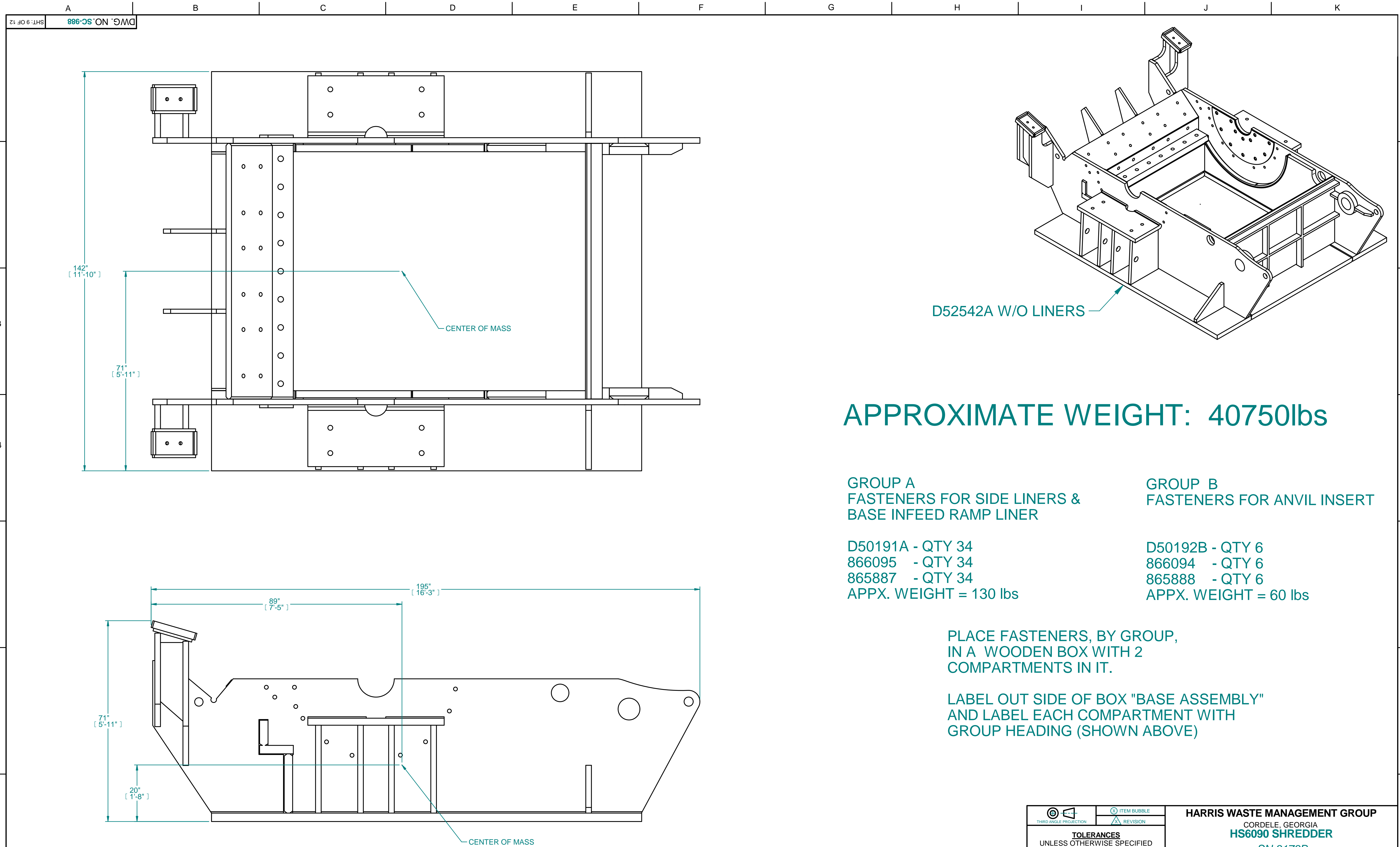

APPROXIMATE WEIGHT: 40750lbs

GROUP A
FASTENERS FOR SIDE LINERS &
BASE INFEED RAMP LINER

D50191A - QTY 34
866095 - QTY 34
865887 - QTY 34
APPX. WEIGHT = 130 lbs

GROUP B
FASTENERS FOR ANVIL INSERT

D50192B - QTY 6
866094 - QTY 6
865888 - QTY 6
APPX. WEIGHT = 60 lbs

PLACE FASTENERS, BY GROUP,
IN A WOODEN BOX WITH 2
COMPARTMENTS IN IT.

LABEL OUT SIDE OF BOX "BASE ASSEMBLY"
AND LABEL EACH COMPARTMENT WITH
GROUP HEADING (SHOWN ABOVE)

LENGTH	WIDTH	HEIGHT	WEIGHT
16'-3"	11'-10"	5'-11"	40750lbs

REV	ECN	DESCRIPTION	BY	DATE
03				
02				
01				

 THIRD ANGLE PROJECTION	 ITEM BUBBLE	 REVISION	HARRIS WASTE MANAGEMENT GROUP CORDELE, GEORGIA HS6090 SHREDDER SN 3173B SHIPPING CLEARANCES		
			UNITS: INCH (USC) FRACTIONAL DIMENSIONS = +/- 1/32 .X = +/- .100 .XX = +/- .010 .XXX = +/- .005		
DW. BY: <u>CJS</u> CH. BY: <u>JPW</u> DATE: <u>12/20/11</u> SHT: 9 OF 12			SCALE: AS SHOWN DWG. NO. <u>SC-988</u> REV. <u>00</u>		

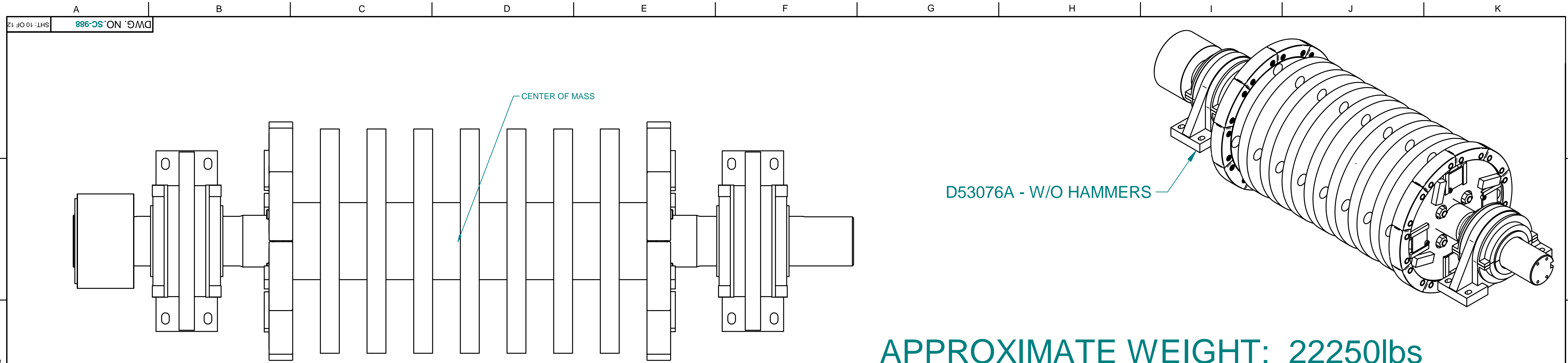

APPROXIMATE WEIGHT: 22250lbs

- 881880 GRADE 5 CAPSCREW 1.5-6NC-11 HEX - QTY 8
- 881881 SUPERNUT #MT-150-6/W TENSIONER, 1 1/2"-6NC MECHANICAL STUD -QTY 8
- 866094 3 1/2" OD X 1 5/8" ID X 1/2" THK WASHER, SHREDDER ROTOR BRG HSG -QTY 8
FASTENERS WEIGHT = 100 LBS
- D52545C ROTOR HAMMER PINS 3 5/8" DIA. X 83"LG -QTY 4
WEIGHT = 5,200 lbs

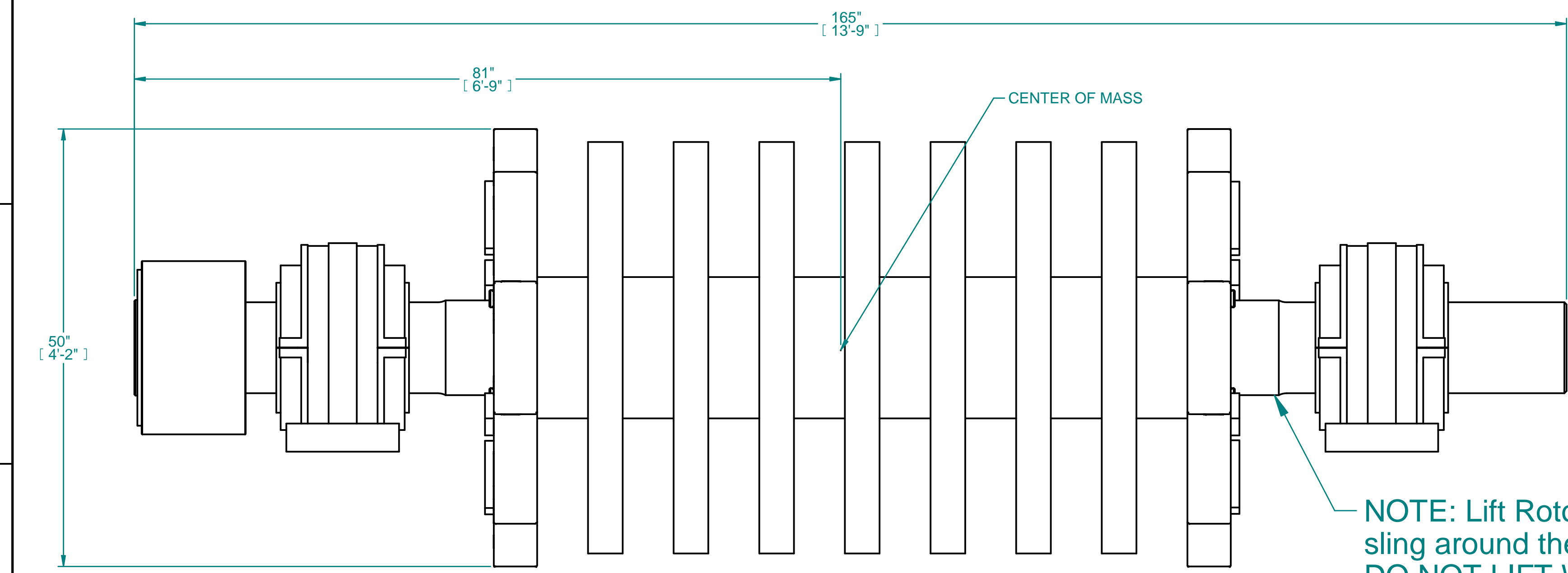

NOTE: Lift Rotor Assembly with sling around the Shaft. DO NOT LIFT WITH BEARINGS

LENGTH	WIDTH	HEIGHT	WEIGHT
13'-9"	4'-2"	4'-2"	22250lbs

REV	ECN	DESCRIPTION	BY	DATE
03				
02				
01				

		HARRIS WASTE MANAGEMENT GROUP CORDELE, GEORGIA HS6090 SHREDDER SN 3173B SHIPPING CLEARANCES
TOLERANCES UNLESS OTHERWISE SPECIFIED UNITS: INCH (USC) FRACTIONAL DIMENSIONS = +/- 1/32 .X = +/- .100 .XX = +/- .010 .XXX = +/- .005		DW. BY: <u>CJS</u> CH. BY: <u>JPW</u> DATE: <u>12/20/11</u> SHT: 10 OF 12 SCALE: AS SHOWN DWG. NO. SC-988 REV. <u>00</u>

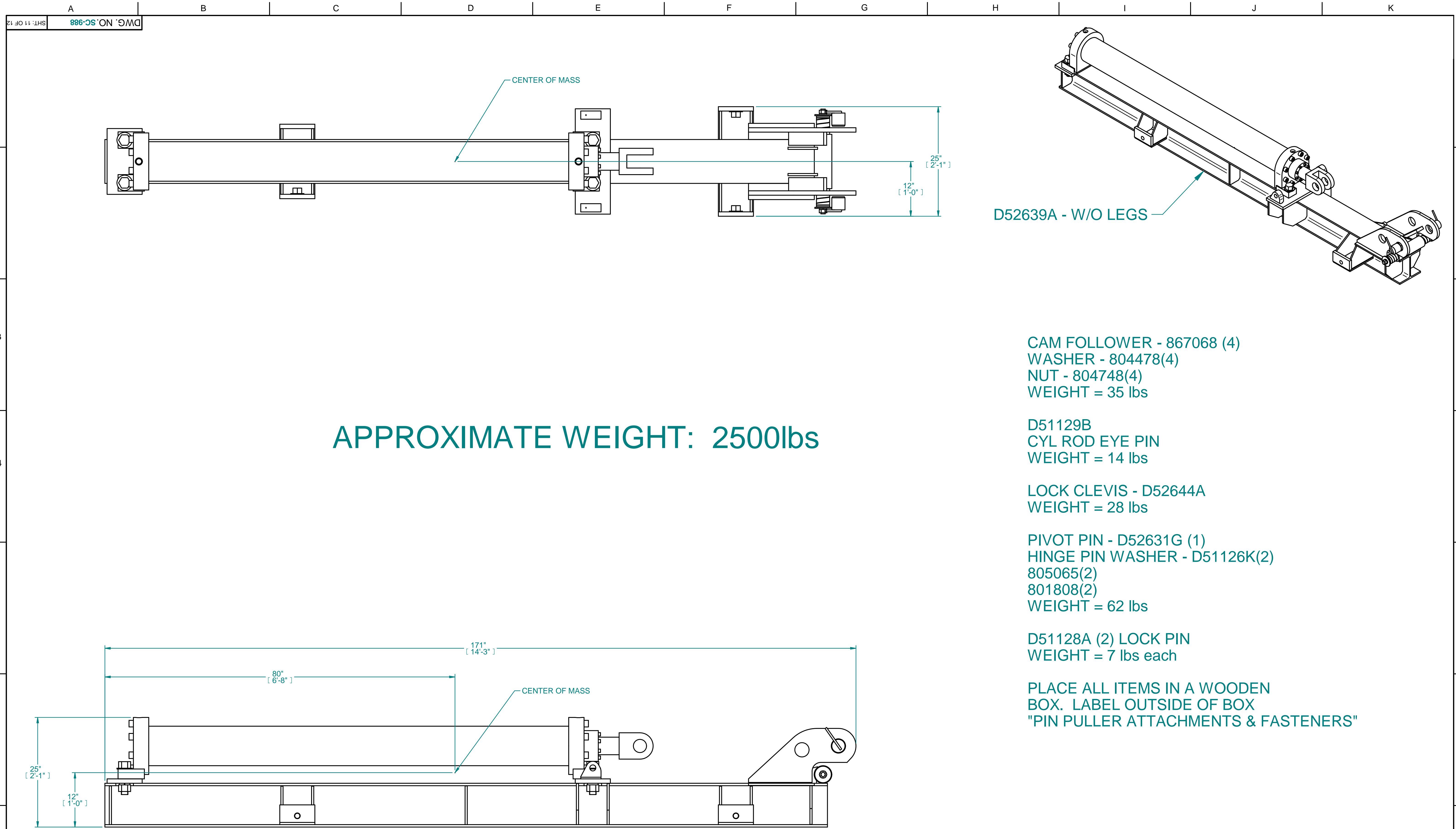

APPROXIMATE WEIGHT: 2500lbs

D52639A - W/O LEGS

CAM FOLLOWER - 867068 (4)
 WASHER - 804478(4)
 NUT - 804748(4)
 WEIGHT = 35 lbs

D51129B
 CYL ROD EYE PIN
 WEIGHT = 14 lbs

LOCK CLEVIS - D52644A
 WEIGHT = 28 lbs

PIVOT PIN - D52631G (1)
 HINGE PIN WASHER - D51126K(2)
 805065(2)
 801808(2)
 WEIGHT = 62 lbs

D51128A (2) LOCK PIN
 WEIGHT = 7 lbs each

PLACE ALL ITEMS IN A WOODEN BOX.
 LABEL OUTSIDE OF BOX
 "PIN PULLER ATTACHMENTS & FASTENERS"

LENGTH	WIDTH	HEIGHT	WEIGHT
14'-3"	2'-1"	2'-1"	2500lbs

REV	ECN	DESCRIPTION	BY	DATE
03				
02				
01				

		HARRIS WASTE MANAGEMENT GROUP CORDELE, GEORGIA HS6090 SHREDDER SN 3173B SHIPPING CLEARANCES
TOLERANCES UNLESS OTHERWISE SPECIFIED UNITS: INCH (USC) FRACTIONAL DIMENSIONS = +/- 1/32 .X = +/- .100 .XX = +/- .010 .XXX = +/- .005		DW. BY: <u>CJS</u> CH. BY: <u>JPW</u> DATE: <u>12/20/11</u> SHT: 11 OF 12 SCALE: AS SHOWN DWG. NO. <u>SC-988</u> REV. <u>00</u>

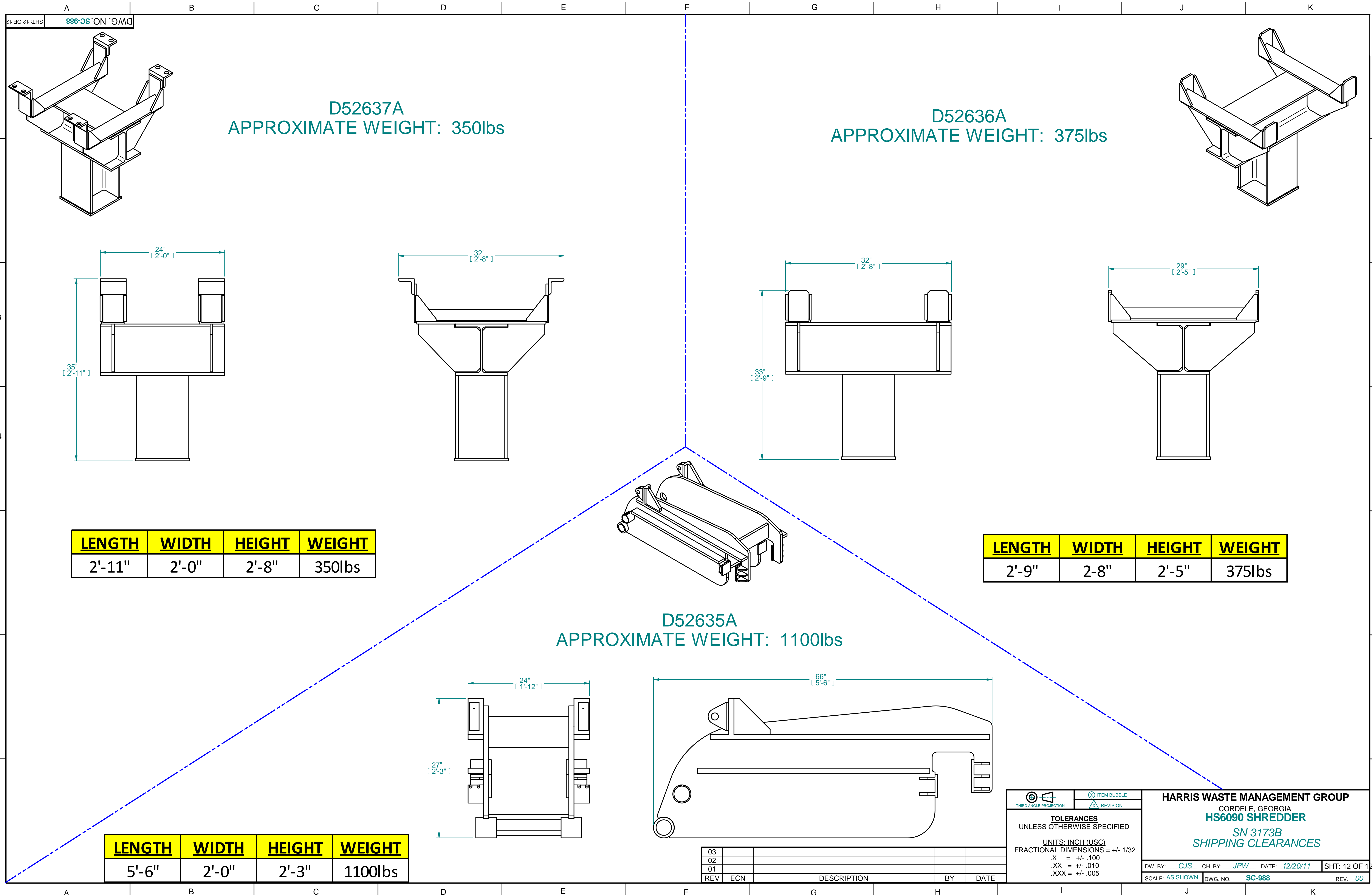

D52637A
 APPROXIMATE WEIGHT: 350lbs

D52636A
 APPROXIMATE WEIGHT: 375lbs

D52635A
 APPROXIMATE WEIGHT: 1100lbs

LENGTH	WIDTH	HEIGHT	WEIGHT
2'-11"	2'-0"	2'-8"	350lbs

LENGTH	WIDTH	HEIGHT	WEIGHT
2'-9"	2-8"	2'-5"	375lbs

LENGTH	WIDTH	HEIGHT	WEIGHT
5'-6"	2'-0"	2'-3"	1100lbs

REV	ECN	DESCRIPTION	BY	DATE
03				
02				
01				

TOLERANCES UNLESS OTHERWISE SPECIFIED UNITS: INCH (USC) FRACTIONAL DIMENSIONS = +/- 1/32 .X = +/- .100 .XX = +/- .010 .XXX = +/- .005			
HARRIS WASTE MANAGEMENT GROUP CORDELE, GEORGIA HS6090 SHREDDER SN 3173B SHIPPING CLEARANCES		DW. BY: <u>CJS</u> CH. BY: <u>JPW</u> DATE: <u>12/20/11</u> SHT: 12 OF 12	SCALE: <u>AS SHOWN</u> DWG. NO. <u>SC-988</u> REV. <u>00</u>